



# Automatic Operators

# Table of Contents

<b>Introduction .....</b>	<b>4</b>	<b>Electromechanical Automatic Operators .....</b>	<b>51</b>
<b>Product Selection Guide .....</b>	<b>5</b>	Wiring Diagrams.....	53
<b>Pneumatic Powered Systems .....</b>	<b>7</b>	LCN Senior Swing – 9500IQ and	
Wiring Diagrams.....	9	2800IQ Series.....	54
4810 Series.....	15	2810IQ Series.....	57
4820 Series.....	19	2850IQ Series.....	63
4840 Series.....	23	2860IQ Series.....	69
7900 Series Control Boxes.....	27	9530IQ Series.....	75
<b>Electric Auto Equalizers.....</b>	<b>32</b>	9540IQ Series.....	80
Wiring Diagrams.....	34	9550IQ Series.....	85
4630 Series.....	37	9560IQ Series.....	91
4640 Series.....	41	9130 Series.....	97
6400 COMPACT™ Series.....	45	9140 Series.....	101
		9150 Series.....	105
		<b>Actuators and Accessories .....</b>	<b>111</b>
		Sensors.....	125

## Customer Service

US: 877-671-7011, Option 1  
CAN: 800-900-4734  
Support@allegion.com

## Technical Support

877-671-7011, Option 2  
Closers\_TechProdSupport@allegion.com  
www.youtube.com/LCNHardware

## Ordering

Allegion\_Orders@allegion.com  
eFax: 1-800-248-1460

# TAKING CONTROL.

Since 1877, LCN has been a pioneer in the door control industry, delivering innovative solutions known for their meticulous engineering, durability and reliable quality.



## Durability

LCN strives to exceed customer expectations with high-quality construction, unique product functionality and robust testing protocols.



## Precision

LCN's dedication to and investment in accuracy results in consistent performance—from installation through daily operation.



## Trust

Since creating the first door control more than a century ago, LCN continues to use its expertise and pioneering spirit to ensure quality, life safety and customer satisfaction.

# Improving Accessibility Through Superior Door Control

Since 1877, LCN has been the trusted leader in door control. Offering safety and security through superior products, we equip door hardware professionals with the tools and the expertise they need to get the job done right.

Meticulous engineering and rigorous quality control set us apart, ensuring reliable performance and consistent operation, saving you time and money. Our deep understanding of field challenges drives us to exceed expectations with premium materials, robust testing, and exceptional customer service. From installation to daily operation, you can count on LCN.

Manufactured with pride in Princeton, Illinois, our LCN automatic operators have been improving accessibility for over 30 years in schools, hospitals, offices, and many other commercial and residential settings across North American and across the globe.

From heavy, historic wooden doors to lightweight aluminum storefronts and from new construction specifications to renovations and retrofits, our auto operators provide the performance required to meet ANSI/BHMA building codes, accommodate ADA requirements, and equip our customers with the solutions they need.

## Automatic Operators

### Selecting an Automatic Operator

When choosing which automatic operator is best for each opening, there are a handful of key questions to consider, such as:

- Will this door be primarily used manually with an automatic option, or will it be opened automatically most of the time?
- What level of traffic will this door receive?
- Could this door be impacted by environmental factors such as wind or HVAC stack pressure?

The following pages serve as a guide to help understand and determine the key factors in choosing which auto operator is correct for each opening. To begin, there are a few key definitions to know.

- **Low Energy Operator:** Low Energy, or LE, operators are a type of automatic operator. These are differentiated from full-energy, or high-energy, operators through a variety of code and safety implications. The primary differences are that LE operators require a knowing act for operation, but do not require safety sensors or guide rails. In addition, LE operators do not require a specific certification to install or maintain, making them a more accessible option for in-house facility teams and

locksmiths or integrators. All LCN automatic operators are LE operators.

- **Electrohydraulic:** These operators are best for primarily manual applications and feature a heavy duty closer to handle the closing function and electronics to perform the automatic opening. Electronic open + Mechanical close.
- **Electromechanical:** These operators are best for primarily automatic applications and manage both the opening and closing cycle using electronics. Electronic open + Electronic close.
- **Pneumatic:** These operators are best for primarily manual operation. Because they leverage the power of pressurized air, not electronics, they're an ideal solution for areas that contain either hazardous materials or a need to minimize or restrict high-voltage wiring. Pneumatic open + Mechanical close.

### Mounting the Operator

With those definitions in mind, the first step is to determine how the auto operator will be installed, or mounted, onto your opening. As you'll see in the chart below, there are four options to choose from, which will help narrow the product choices.

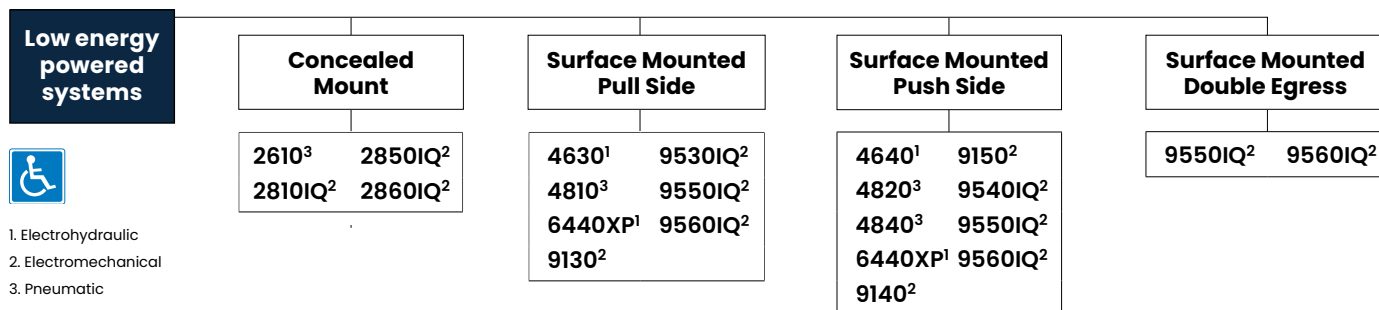

## Door Usage

With the mounting style determined, the next step is to identify how the door will primarily be used – manually or automatically – and account for any special building requirements, which could lead to our pneumatic products.

- Primarily Manual Operation = Electrohydraulic
- Primarily Manual Operation and/or special building requirements = Pneumatic
- Primarily Automatic Operation = Electromechanical

## Building Codes and the ADA

Now that the mounting style and expected primary use have been established, the list of product choices should be narrowing. Before moving to the individual product sections of this catalog, it's important to also consider how operators and openings are evaluated in terms of both ADA and code requirements.

### ANSI/BHMA A156.19

Low Energy Operators must adhere to the A156.19 standard set by the American National Standards Institute (ANSI) and the Building Hardware Manufacturers Association (BHMA). The requirements in ANSI/BHMA A156.19 include:

- Cycle test standard of 300,000 full load operating cycles
- Power opening plus full door control
- Open to back check no faster than 3 seconds
- Opening time to fully open is no faster than 4 seconds
- Remain fully open for at least 5 seconds
- Closing time from 90° for 10° is no faster than 3 seconds
- Less than 15 lb to stop door's motion
- Kinetic energy must not exceed 1.25 lb-ft
- In event of power failure, less than 15 lb to release latch, less than 30 lb to put door in motion, less than 15 lb to fully open door system

### Americans with Disabilities Act

The American with Disabilities Act (ADA) is a civil rights law, not a building code. The section of this law that most impacts door hardware is Public Accommodations Title III. Essentially, businesses of all types must comply with accessible design standards to provide people with disabilities with access equal to, or similar to, that available to the general public.

The ADA requires an (accessible) opening, which means providing a door with a minimum 32" (813mm) clear width opening, easily manipulated handles, a maximum opening force, a minimum closing time, and the capability to open at least 90°.

There are openings—more commonly in historic buildings but also in new construction—where the ADA requirements are not attainable with a mechanical closer. Automatic operators can be used in these situations to achieve ADA compliance without needing to alter the opening itself. All LCN operators are ADA compliant with actuated opening.

## Choosing a Finish

The final step in selecting an auto operator is choosing the finish. LCN auto operators are available in a variety of finish colors and styles, with additional custom coatings available upon request.

- LCN's powder coat finishes surpass 100 hours of salt spray, which is over four times the ANSI standard for corrosion resistance.
- For installations where a higher level of corrosive resistance is required, LCN offers an optional Special Rust Inhibitor (SRI) pretreatment. This can also be combined with the power coat for additional corrosion resistance.
- Plated finishes are also available as an option to accent the door and frame.

## Contact Allegion for Help

We hope this guide has made selecting an automatic operator a smooth and clear process. However, should you have any additional questions regarding which operator is right for your doors, please don't hesitate to reach out to us via our website, [LCNClosers.com](http://LCNClosers.com), or by calling our customer service line at 1-877-671-7011 for US customers, and 1-800-900-4734 for Canadian customers.

Introduction

Product  
Selection  
Guide

Pneumatic Systems

Auto equalizers  
2610/4810/4820/4840/7900 Series

Electrohydraulic Systems

Auto equalizers  
6400/4630/4640 Series

Electromechanical Systems

Senior Swing  
2810Q/2850Q/2860Q/9530Q/9540Q/9550Q/9560Q Series

Electromechanical Systems

Benchmark  
9130/9140/9150 Series

Actuators  
and  
Accessories

# PNEUMATIC OPERATORS

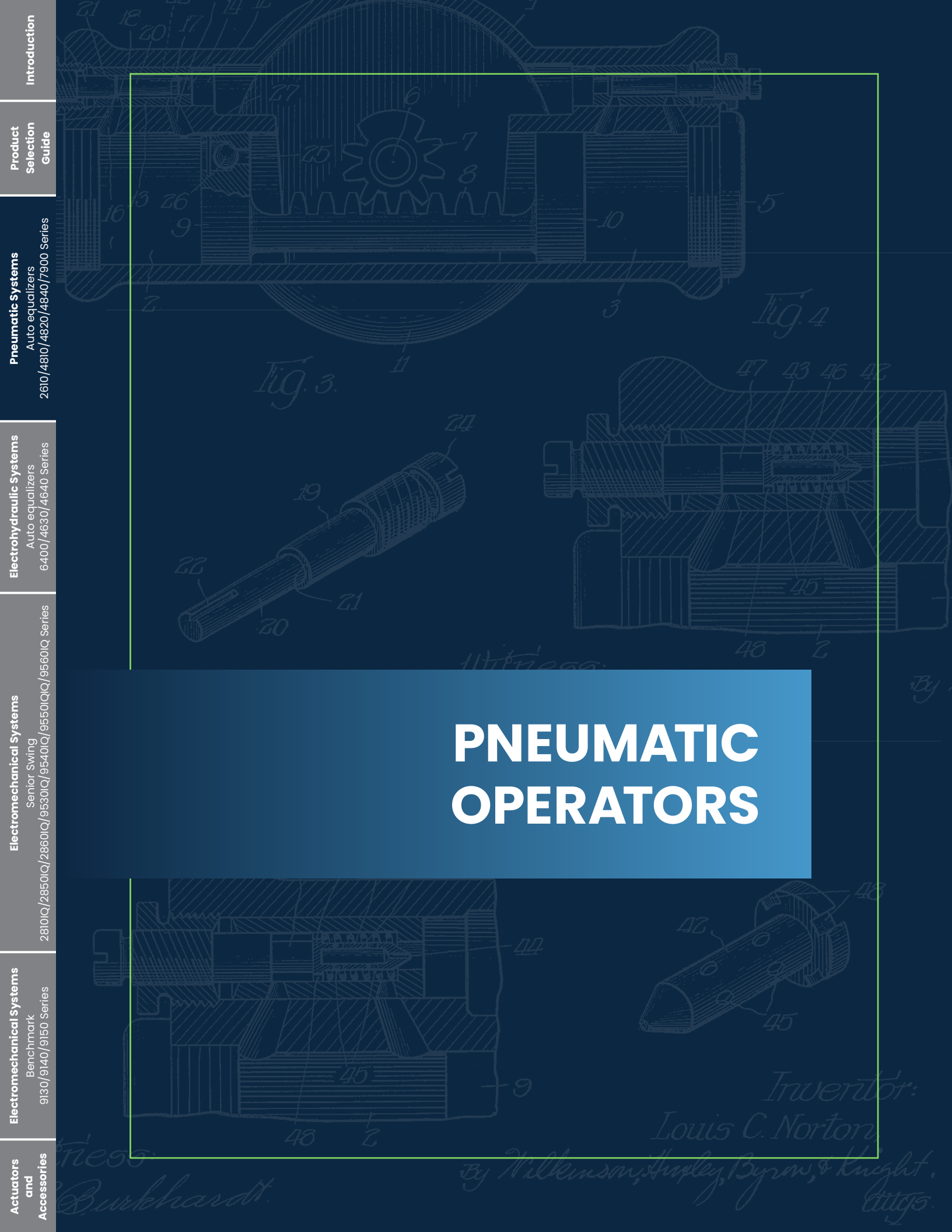

## Pneumatic Systems

# Pneumatic Powered Systems

LCN Pneumatic Auto Equalizer systems use the power of pressurized air to do the work of automatically opening the door. A basic pneumatic system consists of an automatic operator to provide the door control, a control box that contains the valves and electrical timing circuits, actuators to start the system, and a compressed air source.

## Pneumatic Fasteners

Standard Wood and Machine Screws (WMS) pack contains Phillips head wood and machine screws to install the closer. Through Bolts (TB) and/or Torx machine screws are available for all closers, except the 2610 series. LCN through bolts can be installed on 1-3/4" thick doors with either the 1/4-20 machine screws or optional Torx security screws supplied with the closer. Optional sizes are available for 1-5/8" or 1-3/8" door thicknesses, but must be specified when ordering.

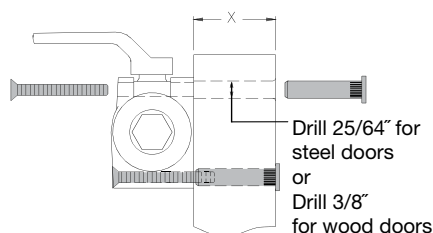

## Multi-Door and Single-Door Solutions

A single control box may power up to two pairs of doors simultaneously making pneumatic automatic operators a cost-effective solution for single or multi-door applications. This flexibility results in significant savings in material and installation costs.

## Quiet Operation

Since the pneumatic automatic operators are powered by pressurized air, they are quiet, efficient, and very reliable. Flexible LCN pneumatic tubing is the only connection between the control box and the door frame. There is no need for high-voltage wiring at the door frame since all of the power for operation is generated by pressurized air located away from the door frame. (Note: special fittings are available so 3/16" metal tubing (by others) can be used in fire rated plenums).

## Standards, Listings and Approvals

- Meets ADA opening force requirements
- Consult the factory for other listings

## Pneumatically (Air) Powered

All pneumatic automatic operators require a compressed air source. LCN's pneumatic systems have the flexibility to run as an independent unit (7980 Series has a compressor built into the control box) or to run off an existing air supply (7900 Series has connections for utilizing existing air supply). Using a self-contained 7980 Series control box for single or double door leaf applications eliminates the need for an independent compressor. Existing building air compressors with a storage tank can be used to reduce the cost of multi-door systems and must utilize the 7900 Series control boxes.

## Easy Adjustment/Installation

The air pressure and timing cycle are easily adjustable to meet the need of a specific installation. Because the control box can be located anywhere within 100 linear tubing feet from the controlled door for the 7900 Series or within 50 linear tubing feet for the 7980 Series, they can be placed in easily accessible locations. Convenient features such as sequential operation of vestibule doors are available.

## Multiple Mounting Configurations

Available in three different mounting configurations:

- Concealed in the frame (2610 Series)
- Top jamb surface mounted on the pull side of the door (4810 Series)
- Top jamb surface mounted on the push side of the door (4820 Series)
- Door mounted, parallel arm on the push side of the door (4840 Series)

## Hazardous Location Use

Since there is no high-voltage wiring at the door frame, pneumatically powered systems are ideal for use in hazardous areas. The control box, which contain the valves and electrical timing circuits, is remotely located.

Pneumatic Systems

Blow-Open (Smoke Evacuations Systems)

An auxiliary “blow-open” box is available and is controlled by the building smoke evacuation system. When activated, the normal pneumatic automatic operator functions are not available. The 7949 Series “blow-open” box works with or without the 7900 Series control boxes. (Limited to 50 linear foot of tubing).

Warranty

2 year limited warranty. See General Information catalog for complete details.

Maintenance

- For best performance, mount operators according to the LCN installation instructions
- Periodic visual inspections are recommended
- Inspect and service filter assembly in 7900 Series control boxes as required
- No service contracts required

Pneumatic Product Comparison

This chart shows a basic features comparison of the LCN electrohydraulic and pneumatic automatic operator systems designed to provide easy access without sacrificing closing power. Refer to the specific closer chapter for complete details.

	Mounting				Finish		Cover		Cylinder				Arm Function*							
	Top jamb (pull) side	Top jamb (push) side	Parallel arm	Concealed	Door (pull) side	Powder coat	Plated	Plastic	Metal	Non-handed	Non-sized	Accessibility	Automatic operator	Hold open	DPS	Standard (single)	Regular (double)	EDA	CUSH	SCUSH
2610	●	●	●	●	●	●		●	●	●	●	♿	●	●		90°	●	●	●	●
4810	●	●	●	●	●	●		●	●	●	●	♿	●	●		90°	●	●	●	●
4820	●	●	●	●	●	●		●	●	●	●	♿	●	●		●	90°	●	●	●
4840	●	●	●	●	●	●		●	●	●	●	♿	●	●		●	●	90°	90°	90°

● Available

● Not available

♿ Meets ADA requirements (power mode)

\* See individual series for maximum manual opening

\*\* Switch provided for continuous Hold Open (4630 and 4640 only)

## Pneumatic Systems

# Wiring Diagrams

These pages illustrate examples of typical Pneumatic LCN systems. Please consult your local RSO representative or LCN for assistance with specific installations and material requirements.

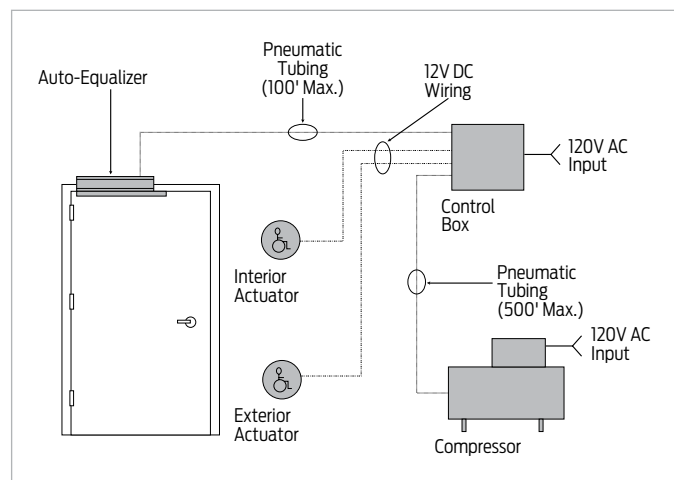

### Single Interior Door System (Wired)

- Slow opening interior door leaf
- System may be expanded to include an additional simultaneous door
- No guide rails or safety devices

### How it Works

- A person requiring assistance triggers the system using either actuator
- The control box supplies pressurized air to the auto equalizer which opens the door slowly to 90°, holds it for up to 30 seconds, then applies full spring power to reliably close and latch the door
- If not actuated, the auto equalizer functions as a full featured door closer

Bill of Materials		
Qty	Part Number	Description
1	4811	Auto equalizer
1	8310-856	Hard wired wall mount, logo
1	8310-856	Hard wired wall mount, logo
1	7901	Control box
1		Compressor*
As needed	925	Tubing

\* Contact Technical Support to verify compressor requirements.

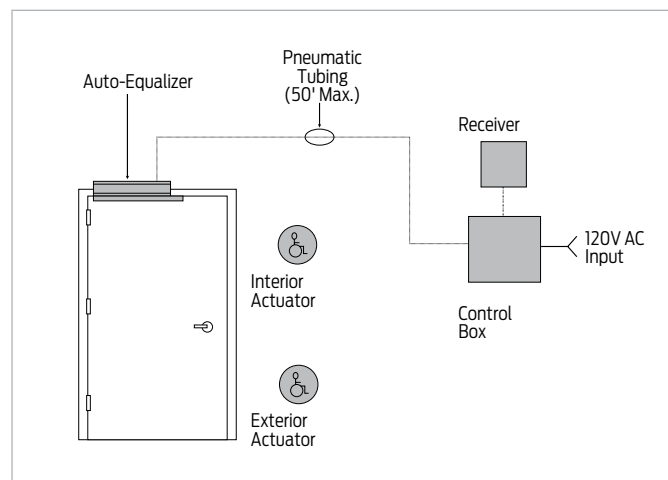

### Single Interior Door System (Wireless)

- Slow opening automatic door on door leaf
- Wireless actuators
- Stand alone system, no planned expansion
- No guide rails or safety devices

### How it Works

- A person requiring assistance triggers the system using either actuator
- The wireless transmitter in the actuator sends a signal to the wireless receiver which triggers the control box
- The control box supplies pressurized air to the auto equalizer which slowly swings door to 90°, holds it for up to 30 seconds, then applies full spring power to reliably close and latch the door.
- If not actuated, the auto equalizer functions as a full featured door closer

Bill of Materials		
Qty	Part number	Description
1	4811	Auto equalizer
2	8310-3856WS	Wireless actuator, wall mount and surface, logo, 4-1/2" round
1	8310-865	Wireless receiver
1	7981	Control box
As needed	925	Tubing

## Pneumatic Systems

# Wiring Diagrams

These pages illustrate examples of typical Pneumatic LCN systems. Please consult your local RSO representative or LCN for assistance with specific installations and material requirements.

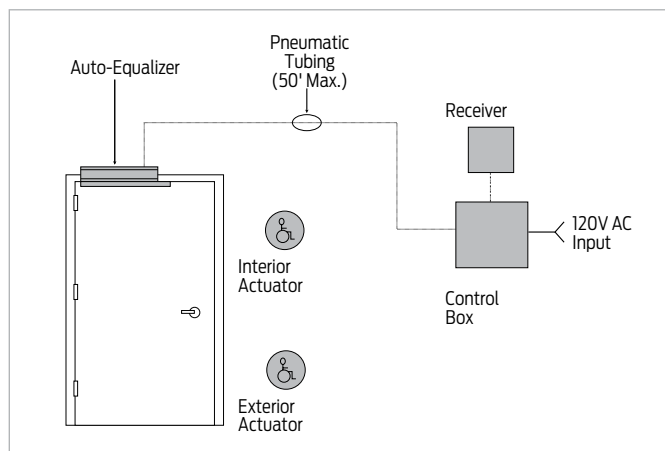
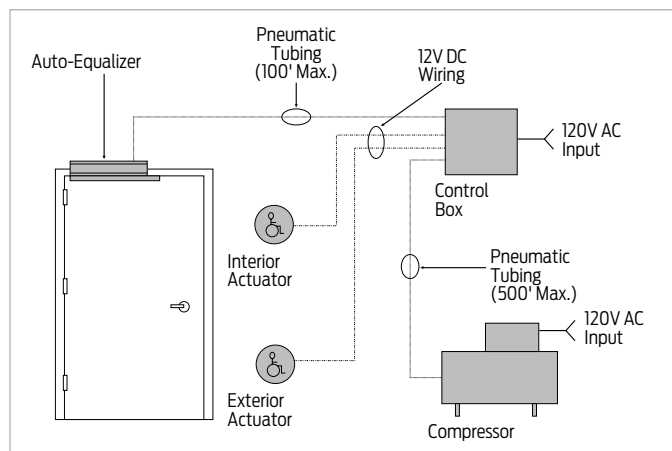

## Alternate Vestibule Door System (Wired)

- Slow opening automatic doors with sequential operation for exterior and vestibule pairs of doors
- No guide rails or safety devices

### How it Works

- People requiring assistance press exterior actuator for entry
- The exterior pair opens and after a short sequential delay the interior pair opens
- As the system times out, first the exterior, then the interior doors close
- Pressing the interior actuator reverses the process to exit the building
- This allows passage through the vestibule without all doors open for the entire cycle
- If a person stops in the vestibule and the system times out before they exit, pressing either vestibule actuator opens the appropriate doors
- Compressor is sized for multiple systems; sequential operation is not recommended with scanners or motion sensors
- If not actuated, the auto equalizer functions as a full feature door closer

Bill of Materials		
Qty	Part number	Description
2	4822	Auto equalizer (exterior)
2	4811	Auto equalizer (interior)
1	7902S	Control box with sequencer card
1		Compressor*
4	8310-856	Hard wired wall mount, logo
As needed	925	Tubing

\* Contact Technical Support to verify compressor requirements.

## Vestibule Door System (Wireless)

- Slow opening automatic doors with sequential operation for single exterior and vestibule doors
- No guide rails or safety devices

### How it Works

- People requiring assistance press exterior actuator for entry
- The exterior door opens and after a short delay the interior door opens
- When the system times out, first the exterior, then the interior door closes
- Pressing the interior actuator reverses the process to exit the building
- This allows passage through the vestibule without both doors open for the entire cycle
- If a person stops in the vestibule and the system times out before they exit, pressing either vestibule actuator opens the appropriate door
- Sequential operation is not recommended with scanners or motion sensors
- If not actuated, the auto equalizer functions as a full featured door closer

Bill of Materials		
Qty	Part number	Description
1	4822	Auto equalizer (exterior)
1	4811	Auto equalizer (interior)
1	7902S	Control box with sequencer card
4	8310-3856WS	Wireless actuator, wall mount and surface, logo, 4-1/2" round
2	8310-865	Wireless receiver
As needed	925	Tubing

## 2610 Series



The 2610 Auto Equalizer™ is LCN's pneumatically powered multi-door solution. This low-energy automatic operator provides easy access for people with disabilities, or the elderly. Designed primarily for manual opening applications that occasionally require automatic opening.

## Features

Certifications	ADA, 100 Hour Salt Spray, Meets BAA – Buy American Act	Mounting	Concealed in frame
Body construction	<ul style="list-style-type: none"> <li>Cast iron body</li> <li>Full complement bearing</li> <li>1-1/2" diameter piston</li> <li>11/16" diameter double heat treated pinion journal</li> </ul>	Arms	Single lever arm, mounting/finish plate, standard track
Fluid	All weather fluid	Finishes/colors/ powder coat	<ul style="list-style-type: none"> <li>689 – Aluminum</li> <li>690 – Statuary bronze</li> <li>691 – Light bronze</li> <li>693 – Black</li> <li>695 – Dark bronze</li> <li>696 – Brass</li> <li>Custom colors optional</li> </ul>
Handing	Handed		<ul style="list-style-type: none"> <li>Optional SRI primer – powder coat only</li> <li>Optional plated finishes</li> </ul>
Size	Sized 3 and 4		
Warranty	2 years		
Fasteners	Wood and machine screws (WMS)		

## Product Configurations

Mounting	Finish	Cover	Cylinder	Arm Function*
Top jamb (pull) side Top jamb (push) side Parallel arm Concealed Powder coat Plated	Plastic Metal	Non-handed Non-sized Accessibility Automatic operator Hold Open DPS	Standard (single) Regular (double) EDA CUSH SCUSH	90°
● Available ● Not available	● Available ● Not available	● Available ● Not available ♿ Meets ADA requirements (power mode)	● Available ● Not available	● Available ● Not available
		* See individual series for maximum manual opening		

Note: Special Templates – Customized installation templates or products may be available to solve non-standard applications. Contact LCN Product Support for assistance.

## Concealed Mounting Details

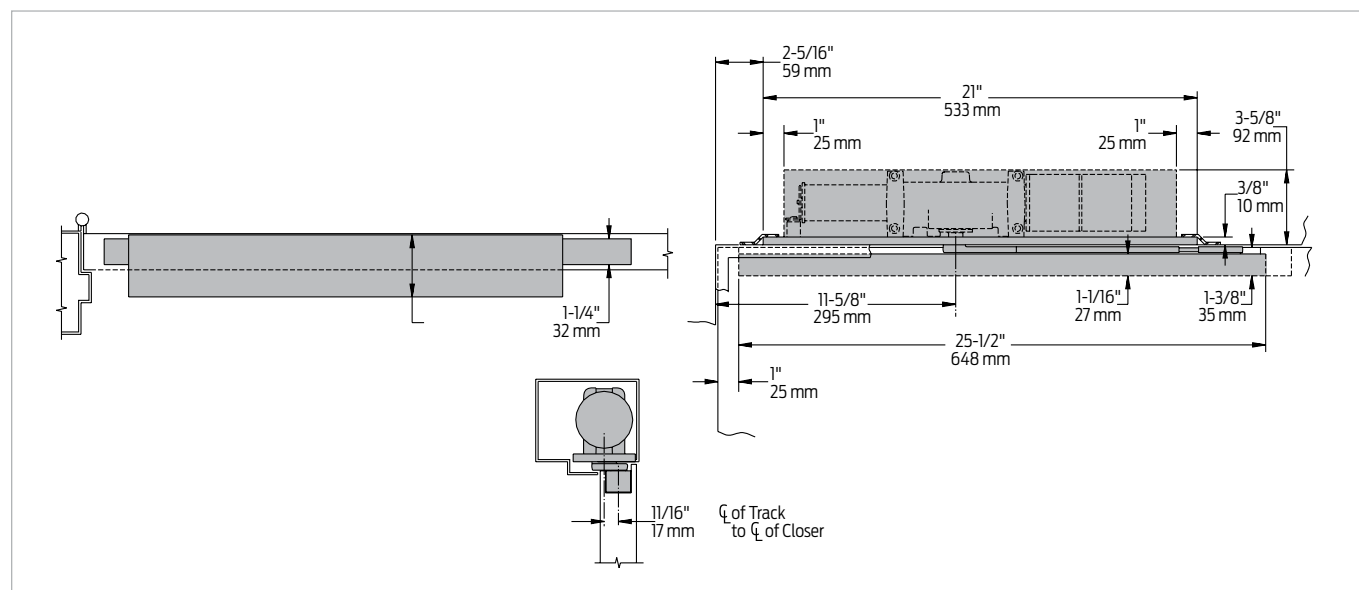

Butt hinges	Should not exceed 5" (127 mm) in width
Auxiliary stop	Recommended
Top rail	<ul style="list-style-type: none"> <li>1-3/8" (35 mm) mortise required</li> <li>5/16" (8 mm) cutout required at top of the door, push side only</li> </ul>
Head frame	Minimum 4" (102 mm) x 4" for hollow metal or aluminum tube construction
System diagram	See pages 9-10 for typical system wiring, and pages 27-28 for pneumatic control boxes
Maximum opening	<ul style="list-style-type: none"> <li>Butt hinge template allows 90° power opening and 160° manual opening</li> <li>Please note that many track style door closers are capable of allowing 180° of door swing</li> <li>Track style closers are at their weakest closing force at 180°</li> <li>Consult factory for applications where exterior or large/heavy door must swing 180°</li> <li>Consult factory for all pivot mounted installations</li> </ul>

## Notes:

- For interior or exterior doors
- Single acting cylinder in head frame
- Concealed arm and track in door top rail
- Requires control box with integral compressor or control box using auxiliary air supply (see control box pages 27-28 and actuators and accessories, pages 110-129)
- Guard rails/safety mats not required

## Pneumatic Systems

### Accessories

#### Cylinders

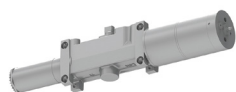

**2610-3971**  
**Cast Iron Cylinder Assembly (CYL)**

- Handed
- Standard

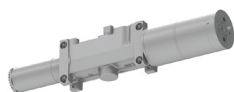

**2610-3971 DPS**  
**Cast Iron Cylinder Assembly (CYL)**

- Handed
- With door position switch (DPS) which sends signal when door is closed
- Standard

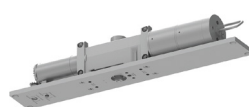

**2610-3071**  
**Cast Iron Cylinder Assembly (CYL)**

- Handed
- Mounting plate
- Standard

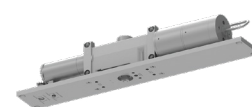

**2610-3071 DPS**  
**Cast Iron Cylinder Assembly (CYL)**

- Handed
- Mounting plate with door position switch (DPS) which sends signal when door is closed
- Standard

#### Arms



**2610-3077T**  
**Standard Arm (STDTRKARM)**

- Handed
- Track roller not included with arm

#### Tracks



**2610-3038**  
**Standard Track (STDTRK)**

- Non-handed
- Standard

#### Installation Accessories



**2610-3034**  
**Track roller**

- Quiet, low friction roller assembly
- Shoulder dimension "X" = 1/16" (2 mm)

Pneumatic Systems

Ordering Information

How to Order 2610 Series Operators

1	Select cylinder size	2613 2613 DPS 2614 2614 DPS
2	Specify hand	Right Hand (RH) Left Hand (LH)
3	Select finish (standard powder coat)	689 - Aluminum 690 - Statuary bronze 691 - Light bronze 693 - Black 695 - Dark bronze 696 - Brass
4	Custom finish	Custom powder coat (RAL) Plated finish
5	Screw pack	Wood and machine screws (WMS)
6	Special template (ST)	ST - Designate while ordering

Optional

Operator will be shipped with:

- Standard arm
- Track roller
- Standard track
- Wood and machine screw pack

Table of Sizes

- Select closer based on width of door
- Sized 2610 Series cylinders available in size 3 or 4
- Closing power of all 2610 Series closers may be increased 15%

Exterior (and Vestibule) Door Width

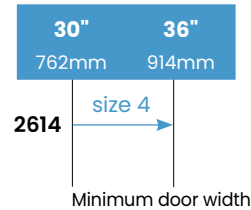

Interior Door Width

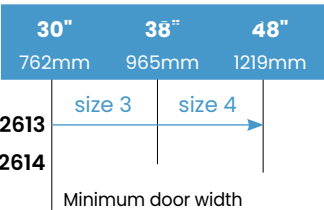

→ Indicates recommended range of door width for operator.  
Note: Minimum door width 30" (762mm).

## 4810 Series



The 4810 Auto Equalizer™ is LCN's pneumatically powered multi-door solution. This low-energy automatic operator provides easy access for people with disabilities, or the elderly. Designed primarily for manual opening applications that occasionally require automatic opening.

## Features

Certifications	ADA, 100 Hour Salt Spray, Meets BAA - Buy American Act
Body construction	<ul style="list-style-type: none"> <li>Cast iron body</li> <li>Full complement bearing</li> <li>1-1/2" diameter piston</li> <li>3/4" diameter double heat treated pinion journal</li> </ul>
Fluid	All weather fluid
Handing	Non-handed
Size	Adjustable spring size 1-4
Warranty	2 years

Cover	Metal cover (MC)
Fasteners	Wood and machine screws (WMS)
Mounting	Top jamb (pull side)
Arms	Single lever arm with standard track
Finishes/colors/ powder coat	<ul style="list-style-type: none"> <li>689 - Aluminum</li> <li>690 - Statuary bronze</li> <li>691 - Light bronze</li> <li>693 - Black</li> <li>695 - Dark bronze</li> <li>696 - Brass</li> <li>Custom colors optional</li> </ul>
	<ul style="list-style-type: none"> <li>Optional SRI primer - powder coat only</li> <li>Optional plated finishes</li> </ul>

## Product Configurations

Mounting				Finish		Cover		Cylinder				Arm Function*		
Top jamb (pull) side	Top jamb (push) side	Parallel arm	Concealed	Powder coat	Plated	Plastic	Metal	Non-handed	Non-sized	Accessibility	Automatic operator	Hold open	DPS	90°
●	●	●	●	●	●	●	●	●	●	●	●	●	●	●
● Available				● Meets ADA requirements (power mode)										
● Not available				* See individual series for maximum manual opening										

Note: Special Templates - Customized installation templates or products may be available to solve non-standard applications. Contact LCN Product Support for assistance.

Pneumatic Systems

Top Jamb (Pull Side) Mounting Details

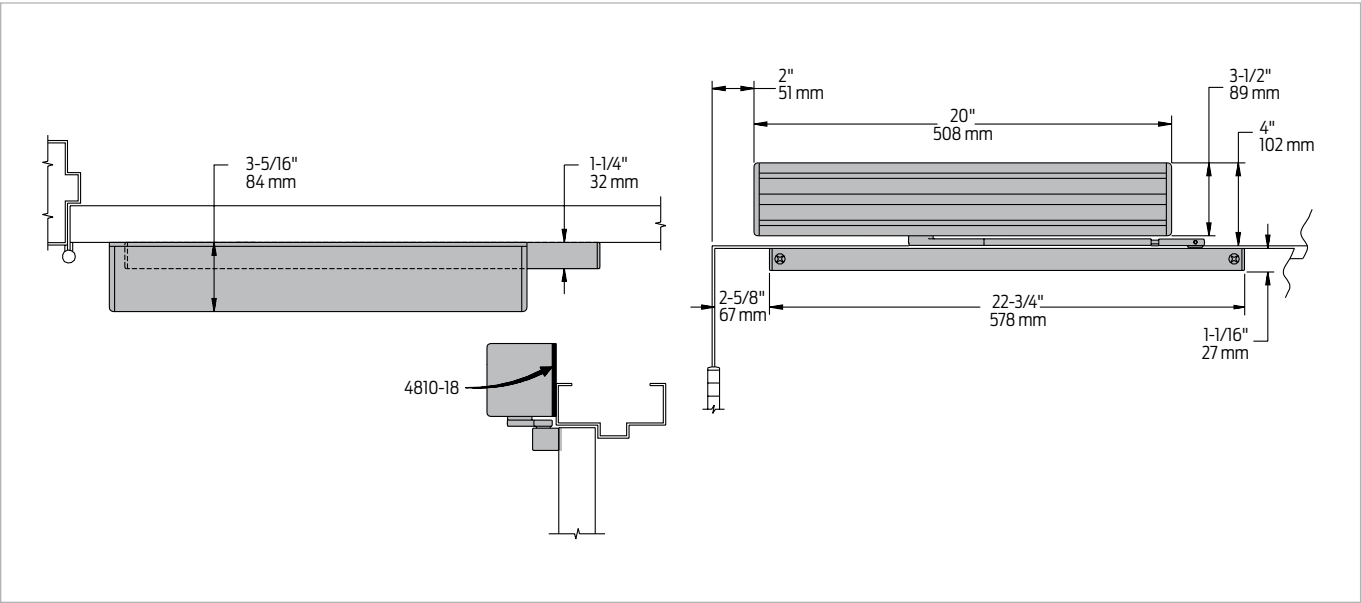

Butt hinges	Should not exceed 5" (127 mm) in width
Auxiliary stop	Recommended
Reveal	Should not exceed 1/8" (3 mm)
Top rail	Minimum 1-1/8" (29 mm)
Head frame	Minimum 2" (51 mm)
System diagram	See pages 9-10 for typical system wiring, and pages 27-28 for pneumatic control boxes
Maximum opening	<ul style="list-style-type: none"><li>Templating allows 90° power opening and 170° manual opening</li><li>Please note that many track style door closers are capable of allowing 180° of door swing</li><li>Track style closers are at their weakest closing force at 180°</li><li>Consult factory for applications where exterior or large/heavy door must swing 180°</li></ul>

Notes:

- Requires control box with integral compressor or control box using auxiliary air supply
- See control box pages 27-28 and actuators and accessories, pages 110-129
- Guard rails/safety mats not required

## Accessories

### Cylinders



**4811-3971**  
**Cast Iron Cylinder**  
**Assembly (CYL)**

- Non-handed
- Standard



**4811-3071**  
**Cast Iron Cylinder**  
**Assembly (CYL)**

- Non-handed
- Mounting plate
- Standard

### Covers

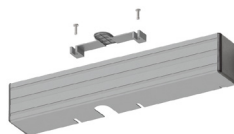

**4810-72MC**  
**Metal Cover (MC)**

- Non-handed
- With black end caps
- Standard

### Arms



**4810-3077T**  
**Standard Arm (STDTRKARM)**

- Non-handed
- Track roller not included with arm



**4810-3038**  
**Standard Track (STDTRK)**

- Non-handed
- Standard

**4810-3038**  
**Standard Track (STDTRK)**

### Installation Accessories



**4810-3034**  
**Track Roller**

- Quiet low friction roller assembly
- Shoulder dimension "X" = 1/8" (3mm)

Pneumatic Systems

Ordering Information

How to Order 4810 Series Operators

1	Select finish (standard powder coat)	689 - Aluminum 690 - Statuary bronze 691 - Light bronze 693 - Black 695 - Dark bronze 696 - Brass	Optional
2	Custom finish	Custom powder coat (RAL) Plated finish	
3	Screw pack	Through Bolt <sup>1</sup> Wood and Machine Screws (TBWMS)	
4	Special template (ST)	ST - Designate while ordering	

1. Specify door thickness if other than 1-3/4".

Operator will be shipped with:

- Standard cylinder
- Metal cover
- Standard arm
- Track roller
- Standard track
- Wood and machine screws

Table of Sizes

- Non-sized 4810 Series cylinder is adjustable from size 1 through size 4 and is shipped set to size 3
- Closing power of 4810 Series closers may be increased 50%

Exterior (and Vestibule) Door Width

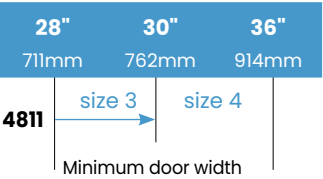

Interior Door Width

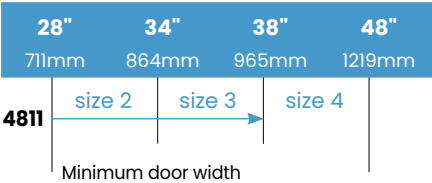

→ Indicates recommended range of door width for operator.  
Note: Minimum door width 28" (711 mm).

4820 Series



The 4820 Auto Equalizer™ is LCN's pneumatically powered multi-door solution. This low-energy automatic operator provides easy access for people with disabilities, or the elderly. Designed primarily for manual opening applications that occasionally require automatic opening.

Features

Certifications	ADA, 100 Hour Salt Spray, Meets BAA – Buy American Act	Cover	Metal cover (MC)
Body construction	<ul style="list-style-type: none"><li>• Cast iron body</li><li>• Full complement bearing</li><li>• 1-1/2" diameter piston</li><li>• 3/4 " diameter double heat treated pinion journal</li></ul>	Fasteners	Wood and machine screws (WMS)
Fluid	All weather fluid	Mounting	Top jamb (push side)
Handing	Non-handed	Arms	<ul style="list-style-type: none"><li>• Regular Arm (REGARM), standard</li><li>• Long Arm (LONG), optional</li></ul>
Size	Adjustable spring size 2-5	Finishes/colors/ powder coat	<ul style="list-style-type: none"><li>• 689 – Aluminum</li><li>• 690 – Statuary bronze</li><li>• 691 – Light bronze</li><li>• 693 – Black</li><li>• 695 – Dark bronze</li><li>• 696 – Brass</li><li>• Custom colors optional</li></ul>
Warranty	2 years		<ul style="list-style-type: none"><li>• Optional SRI primer – powder coat only</li><li>• Optional plated finishes</li></ul>

Product Configurations

Top jamb (pull) side	Top jamb (push) side	Parallel arm	Concealed	Powder coat	Plated	Plastic	Metal	Non-handed	Non-sized	Accessibility	Automatic operator	Hold open	Dps	Standard (single)	Regular (double)	EDA	CUSH	SCUSH
●	●	●	●	●	●	●	●	●	●	●	●	●	●	●	●	●	●	●

● Available

● Not available

♿ Meets ADA requirements (power mode)

\* See individual series for maximum manual opening

Note: Special Templates – Customized installation templates or products may be available to solve non-standard applications. Contact LCN Product Support for assistance.

## Pneumatic Systems

### Top Jamb (Push Side) Mounting Details

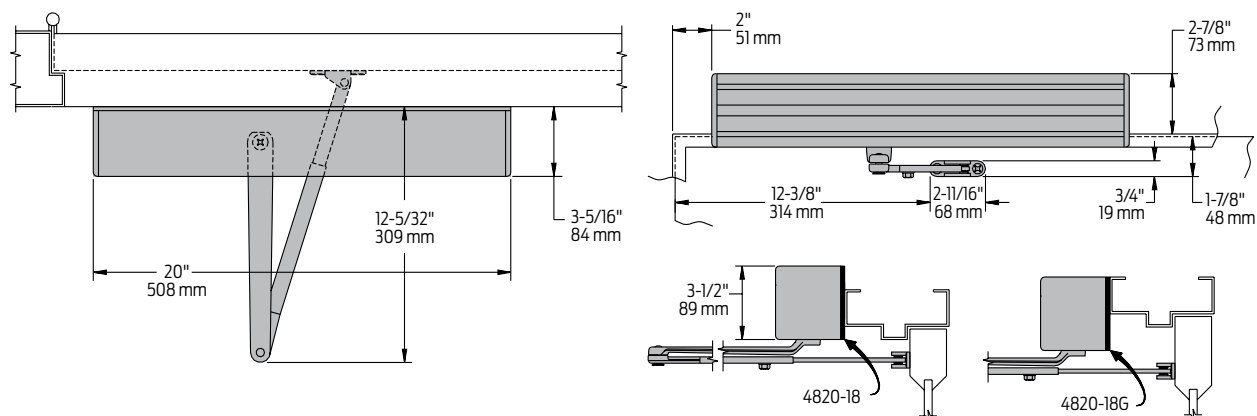

Butt hinges	Should not exceed 5" (127 mm) in width
Auxiliary stop	Recommended
Reveal	<ul style="list-style-type: none"> <li>4-1/2" (114 mm) allows up to 90° power opening and 100° manual opening</li> <li>8" (203 mm) allows up to 90° power opening and 100° manual opening with long arm where standard rod and shoe is replaced with optional long rod and shoe, 4820-79LR</li> </ul>
Top rail	<ul style="list-style-type: none"> <li>Minimum 1-3/4" (44 mm)</li> <li>Closer on 4820-18G plate requires 3" (76 mm) minimum</li> </ul>
Head frame	<ul style="list-style-type: none"> <li>Minimum 1-3/4" (44 mm)</li> <li>With flush ceiling use plate, 4820-18G substituted for standard plate</li> </ul>
System diagram	See pages 9-10 for typical system wiring, and pages 27-28 for pneumatic control boxes
Maximum opening	Templating allows 90° power opening and 100° manual opening
Options	Door position switch (DPS) kit that signals when the door has reached the open position

#### Notes:

- Requires control box with integral compressor or control box using auxiliary air supply
- See control box pages 27-28 and actuators and accessories, pages 110-129
- Guard rails/safety mats not required

## Accessories

### Cylinders



**4822-3971**  
**Cast Iron Cylinder Assembly (CYL)**

- Non-handed
- Standard



**4822-3071**  
**Standard Cylinder with 18G Mounting Plate (CYL18G)**

- Non-handed
- Includes; 4820-18 Mounting Plate or 4820-18G Mounting Plate (must specify)
- Standard

### Covers

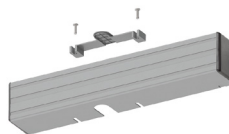

**4820-72MC**  
**Metal Cover (MC)**

- Non-handed
- With black end caps
- Standard

### Arms



**4820-3077**  
**Regular Arm (REGARM)**

- Non-handed
- Standard



**4820-3077L**  
**Long Arm (Long)**

- Includes long rod and shoe, 4820-79LR for deep reveals
- Optional

### Installation Accessories



**4820-18**  
**Plate**

- Requires minimum 1-3/4" (44 mm) minimum head frame and 2" (51 mm) top rail
- Standard



**4820-18G**  
**Plate**

- Requires minimum 1-3/4" (44 mm) minimum head frame and 2" (51 mm) top rail
- Standard



**4820-3377**  
**Door Position Switch Kit**

- Provides feedback when the door reaches the fully opened position
- Specify RH or LH when ordering

Pneumatic Systems

Ordering Information

How to Order 4820 Series Operators

1	Select finish (standard powder coat)	689 - Aluminum 690 - Statuary bronze 691 - Light bronze 693 - Black 695 - Dark bronze 696 - Brass
2	Custom finish	Custom powder coat (RAL) Plated finish
3	Arm	Long arm (LONG)
4	Screw pack	Through Bolt <sup>1</sup> Wood and Machine Screws (TBWMS)
5	Installation accessories	Plate, 4820-18 Plate, 4820-18G Door position switch kit, 4820-3377 LH Door position switch kit, 4820-3377 RH
6	Special template (ST)	ST - Designate while ordering

Optional

Operator will be shipped with:

- Standard cylinder
- Metal cover
- Regular arm
- Wood and machine screws

1. Specify door thickness if other than 1-3/4".

Table of Sizes

- Non-sized 4820 Series cylinder is adjustable from size 2 through size 5 and is shipped set to size 3
- Closing power of 4820 Series closers may be increased 50%

Exterior (and Vestibule) Door Width

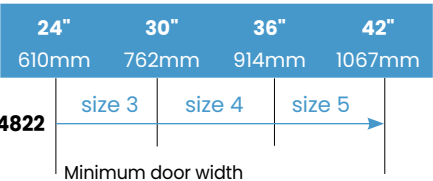

Interior Door Width

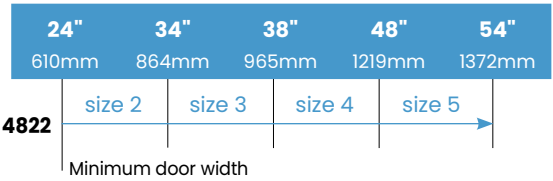

→ Indicates recommended range of door width for operator.

4840 Series



The 4840 Auto Equalizer™ is LCN’s pneumatically powered multi-door solution. This low-energy automatic operator provides easy access for people with disabilities, or the elderly. Designed primarily for manual opening applications that occasionally require automatic opening.

Features

Certifications	ADA, 100 Hour Salt Spray, Meets BAA – Buy American Act	Fasteners	Adjustable spring size 1-5
Body construction	<ul style="list-style-type: none"><li>• Cast iron body</li><li>• Full complement bearing</li><li>• 1-1/2" diameter piston</li><li>• 3/4 " diameter double heat treated pinion journal</li></ul>	Mounting	Parallel arm (push side)
Fluid	All weather fluid	Arms	Extra duty, standard; cush-n-stop and spring cush-n-stop, optional
Handing	Non-handed	Finishes/colors/ powder coat	<ul style="list-style-type: none"><li>• 689 – Aluminum</li><li>• 690 – Statuary bronze</li><li>• 691 – Light bronze</li><li>• 693 – Black</li><li>• 695 – Dark bronze</li><li>• 696 – Brass</li><li>• Custom colors optional</li></ul> <ul style="list-style-type: none"><li>• Optional SRI primer – powder coat only</li><li>• Optional plated finishes*</li></ul> <small>*End caps are black</small>
Size	Adjustable spring size 1-5		
Warranty	2 years		
Cover	Metal cover (MC)		

Product Configurations

Mounting	Finish	Cover	Cylinder	Arm Function*
Top jamb (pull) side	Plastic	Non-handed	Standard (single)	90°
Top jamb (push) side	Metal	Non-sized	Regular (double)	90°
Parallel arm		Accessibility	EDA	90°
Concealed		Automatic operator	CUSH	
Powder coat		Hold open	SCUSH	
Plated		DPS		

● Available

● Not available

♿ Meets ADA requirements (power mode)

\* See individual series for maximum manual opening

Note: Special Templates – Customized installation templates or products may be available to solve non-standard applications. Contact LCN Product Support for assistance.

## Pneumatic Systems

### Parallel Arm (Push Side) Mounting Details

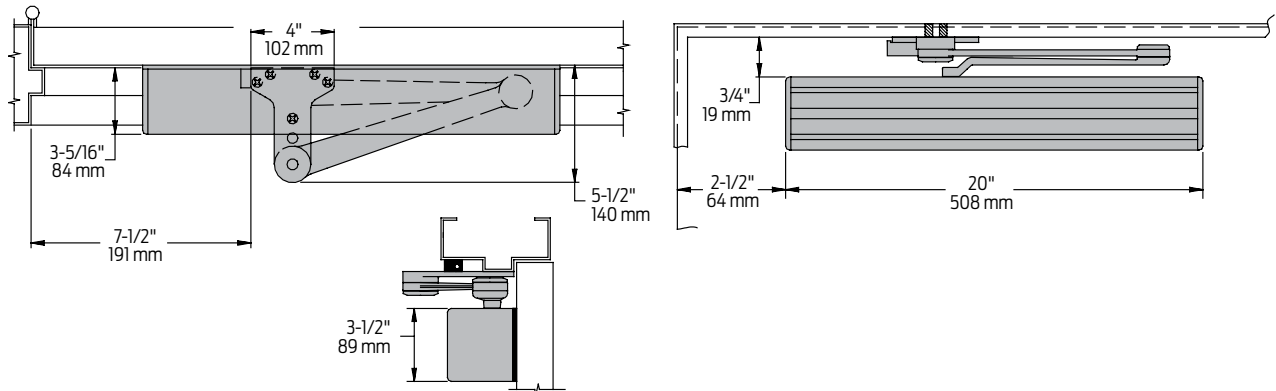

Butt hinges	Should not exceed 5" (127 mm) in width
Auxiliary stop	Recommended when cush-n-stop (CUSH) or spring cush-n-stop (SCUSH) arms are not used
Clearance	EDA or CUSH shoes is 5-1/2" (140 mm) from door face
Top rail	Minimum 4-1/8" (105 mm). 6" minimum top rail for screw not to show in glass
Head frame	(Flush) requires PA shoe adapter, 4840-419
Stop width	Minimum 1" (25 mm)
Blade stop	Clearance requires 1/2" (13 mm) blade stop spacer, 4840-61
System diagram	See pages 9-10 for typical system wiring, and pages 27-28 for pneumatic control boxes
Maximum opening	<ul style="list-style-type: none"> <li>Maximum power opening is 90° with all arms</li> <li>Maximum manual opening is 105° with EDA or SCUSH arms</li> <li>Maximum manual opening is 100° with CUSH arm</li> </ul>

#### Notes:

- For CUSH or SCUSH arm installations with maximum opening less than listed above, consult factory for special template
- Requires control box with integral compressor or control box using auxiliary air supply
- See control box pages 27-28 and actuators and accessories, pages 110-129
- Guard rails/safety mats not required

## Pneumatic Systems

### Accessories

#### Cylinders



**4841-3971**  
**Cast Iron Cylinder Assembly (CYL)**

- Non-handed
- Standard

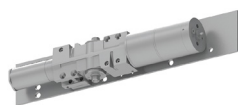

**4841-3071**  
**Cast Iron Cylinder Assembly (CYL)**

- Non-handed
- Mounting plate
- Standard

#### Covers

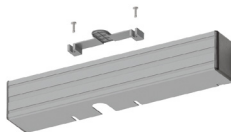

**4840-72MC**  
**Metal Cover (MC)**

- Non-handed
- With black end caps
- Standard

#### Arms



**4840-3077EDA**  
**Extra Duty Arm (EDA)**

- Non-handed
- Features forged solid steel main arm and forearm for potentially abusive installations
- Standard



**4840-3077CNS**  
**Cush-n-Stop Arm (CUSH)**

- Non-handed
- Features forged solid steel main arm and forearm with stop in soffit shoe
- Optional



**4840-3077SCNS**  
**Spring Cush-n-Stop Arm (SCUSH)**

- Non-handed
- For abusive applications features forged solid steel main arm and forearm with spring loaded stop in soffit shoe
- Optional

#### Installation Accessories



**4840-30**  
**CUSH Shoe Support**

- Provides anchorage for fifth screw used with EDA and CUSH arms, where reveal is less than 3-1/16" (78 mm)

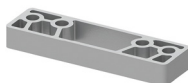

**4840-61**  
**Blade Stop Spacer**

- Required to lower parallel arm shoe to clear 1/2" (13 mm) blade stop

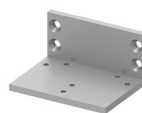

**4840-419**  
**PA Flush Panel Adapter**

- Provides horizontal mounting surface for parallel arm shoe on single rabbeted or flush frame

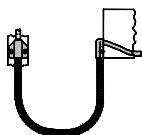

**4840-459**  
**Door Loop Kit**

- Surface mounted, flexible metal loop transfers pressurized air via pneumatic tubing from frame to closer end cap
- Extra caps allow tubing to run on frame surface or concealed in the frame

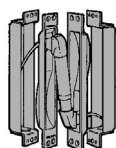

**4840-460**  
**Pneumatic Transfer Hinge**

- Transfers pressurized air via pneumatic tubing from frame to door leaf for fully concealed installations
- Preparation of a raceway is required from the hinge stile of the door to the top rail for concealment of the pneumatic tubing within the door leaf

Pneumatic Systems

Ordering Information

How to Order 4840 Series Operators

1	Select finish (standard powder coat)	689 - Aluminum 690 - Statuary bronze 691 - Light bronze 693 - Black 695 - Dark bronze 696 - Brass
2	Custom finish	Custom powder coat (RAL) Plated finish
3	Arm	Cush-n-stop arm (CUSH) Spring cush-n-stop arm (SCUSH)
4	Screw pack	Through Bolt <sup>1</sup> Wood and Machine Screws (TBWMS)
5	Installation accessories	CUSH shoe support, 4840-30 Blade stop spacer, 4840-61 PA flush panel adapter, 4840-419 Door loop kit, 4840-459 Pneumatic transfer hinge, 4840-460
6	Special template (ST)	ST - Designate while ordering

Optional

Operator will be shipped with:

- Standard cylinder
- Metal cover
- Extra duty arm
- Wood and machine screws

1. Specify door thickness if other than 1-3/4".

Table of Sizes

- Non-sized 4841 cylinder is adjustable from size 1 through size 5 and is shipped set to size 3
- Closing power of 4841 closers may be increased 50%

Exterior (and Vestibule) Door Width

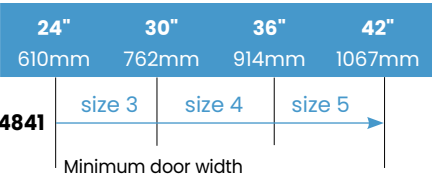

Interior Door Width



→ Indicates recommended range of door width for operator.

# 7900 Series Control Boxes

A heavy duty, surface mounted control box contains one or two electrically controlled pneumatic circuits. Air filtration, pneumatic regulation, and system timing is performed by the control box. 7980 Series control boxes also contain a built-in air pump to power the system. Each pneumatic circuit can be adjusted for a hold open time up to 30 seconds. Output air pressure can be adjusted to precisely tailor system to individual door requirements.

Pneumatic connections use standard barbed fittings and 925 tubing from the compressor to the control box to the operator. A package of barbed tee and butt connectors are supplied with each control box to simplify installations. Consult LCN for details. Other than a semi-annual inspection of the air filter assembly and muffler, no periodic system maintenance is required.

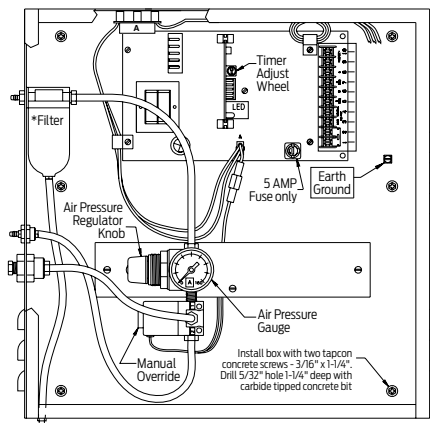

## 7901 and ES7901 Control Box

- For single door applications or independent control of single door in multiple door systems
- Two door leaves can be operated, if they are activated simultaneously
- The single pneumatic circuit accepts Normally Open (N.O.) inputs from hardwired or RF (wireless) actuator/receiver combinations
- The 7901 control box requires a separate compressor

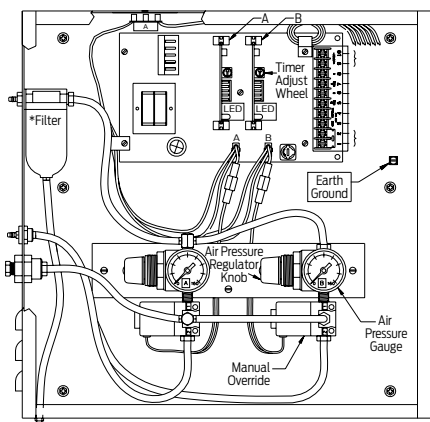

## 7902 and ES7902 Control Box

- For independent operation of two door or four door leaves, if pairs are actuated simultaneously
- Two independent pneumatic circuits accept Normally Open (N.O.) inputs from hardwired or RF (wireless) actuator/receiver combinations
- Sequential operation (add suffix "S") is available for 7902
- The 7902 control box requires a separate compressor

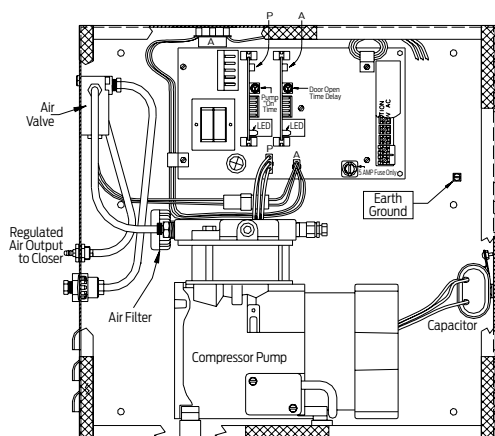

## 7981 and ES7981 Control Box

- Self-contained control box/compressor combination for single door leaf applications
- The single pneumatic circuit accepts Normally Open (N.O.) inputs from hardwired or RF (wireless) actuator/receiver combinations
- The 7981 control box does not require a separate compressor

## 7900 Series Control Boxes

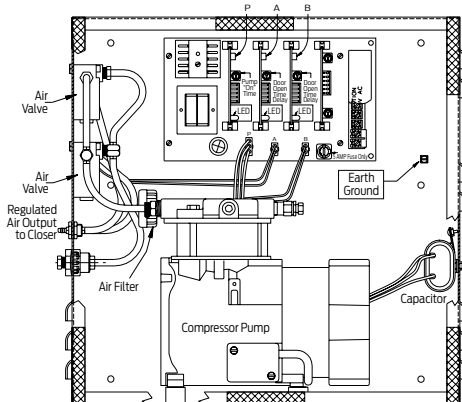

## 7982 and ES7982 Control Box

- Self-contained control box/compressor combination for independent or simultaneous operation of two door leaves
- Two independent pneumatic circuit accepts Normally Open (N.O.) inputs from hardwired or RF (wireless) actuator/receiver combinations
- The 7982 control box does not require a separate compressor
- Sequential operation (add suffix "S") is available for 7982 control boxes

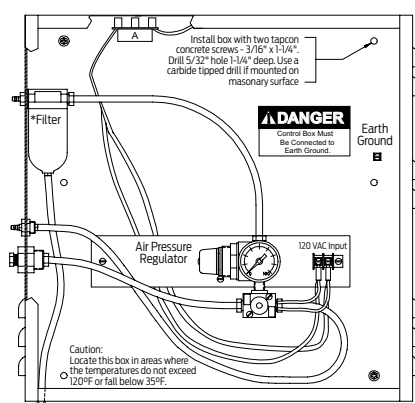

## 7949 and ES7949 Control Box

- Auxiliary "blow-open" box works with or without 7901 or 7902 and one or two Auto Equalizers
- Controlled by smoke evacuation system, the 7949 open the door(s) to allow fresh air into the building
- Normal Auto Equalizer functions are not available when "blowopen" box is activated

## Optional "ES" Boxes

- Identical in function(s) to the basic box but includes an isolated (SPDT) relay with 1 set of Normally Open (N.O.) and Normally Closed (N.C.) contacts to control an electric strike
- The LCN control box cannot power the strike. ES7949 has two sets of isolated (DPDT) contacts. Compressor size recommendations are based on normal usage for the number of operations listed
- All LCN supplied auxiliary compressors include an automatic drain feature

## Control Box Installation Notes

- Locate a 7900 Series control box so no more than 100 linear feet of LCN 925 pneumatic tubing is required between the control box and door. Maximum 50 linear feet for a 7980 and 7949 Series
- Locate a 7900/7980/7949 Series control box where the temperatures do not exceed 120°F or fall below 35°F
- 7901, 7902 and 7949 control box input 120V AC @ 1 amp. 7981 and 7982 control boxes input 120V AC @ 5 amp
- Output voltage is 12V DC @ 0.25 amp. max
- Air pressure input, 80 PSI minimum/100 PSI maximum, required for 7901, 7902 and 7949
- Regulated air output up to 80 PSI for Auto Equalizer
- Auto Equalizers require approximately 0.5 cfm airflow in heavy traffic
- All control boxes are 15" x 15" x 6"

## Accessories

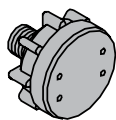

### -329 Air Filter

- Replacement inlet air filter for 7981 or 7982 Series control boxes

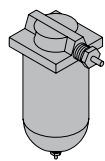

### -329G Air Filter

- Replacement inlet air filter assembly for 7901 or 7902 Series control boxes

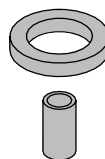

### -929 Filter and Seal

- Internal filter and seal component to the Air Filter -329G assembly

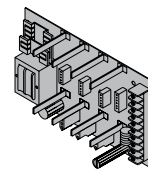

### -900 Power Supply Board

- Main power supply/ input board for the 7901, 7902, 7981, or 7982 Series control boxes

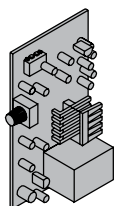

### -903 Timer Card

- 0 to 30 second timer module
- Plugs into the power supply board, -900; 7901 (A slot) Series control box requires 1 each
- 7902 (A/B slots) and 7981 (P/A slots) Series control boxes require 2 each
- 7982 (P/A/B slots) Series control box requires 3 each

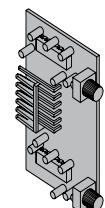

### -3426 Sequencer Card

- Dual, 0 to 30-second sequence timer module for 7902 and 7982 Series control boxes
- Can be added to a standard 7902 or 7982 Series control box to convert to a sequential operation
- Sequencer card, -3426 is included when ordering a 7902S or 7982S Series control box

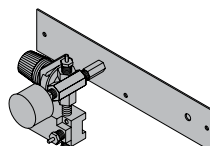

### -941 Valve Assembly

- Regulator valve assembly for 7901 Series control box

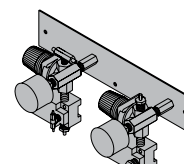

### -942 Valve Assembly

- Regulator valve assembly for 7902 Series control box

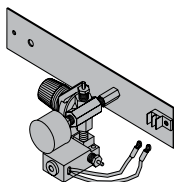

### -941C Valve Assembly

- Regulator valve assembly for 7949 Series blow open control box

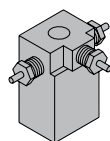

### -3299A Solenoid Valve Assembly

- Air valve assembly for 7981 Series control box or the 'A' circuit valve assembly for the 7982 Series control box

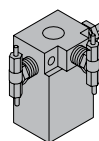

### -3299B Solenoid Valve Assembly

- Air valve assembly for the 'B' circuit in the 7982 Series control box

## Pneumatic Systems

### Accessories

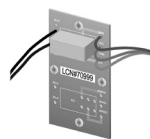

#### **-3390A** Relay Package "A"

- ES relay assembly for 7901 and 7981 Series control boxes or the 'A' circuit ES relay assembly in a 7902 or 7982 Series control boxes
- Includes 390 relay, base and wires
- Can be added to standard 7901, 7902, 7981 or 7982 Series control boxes to convert to ES operation
- Relay package, -3390A is included when ordering a 7901ES, 7902ES, 7981ES or 7982ES Series control box

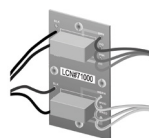

#### **-3390B** Relay Package "B"

- ES relay assembly for 'B' circuit in 7902 or 7982 Series control boxes
- Includes -390 relay, base and wires
- Can be added to standard 7902 or 7982 Series control boxes to convert to ES operation
- Relay package, -3390B is included when ordering a 7902ES or 7982ES Series control box

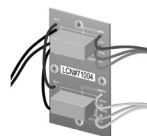

#### **-3390C** Relay Package "C"

- ES relay assembly in 7949 Series blow open control box
- Includes -390C relay, base and wires
- Can be added to standard 7949 Series blow open control box to convert to ES operation
- Relay package, -3390C is included when ordering a 7949ES Series control box



#### **-962** Isolator

- Rubber isolators for 7981/7982 Compressor Assembly, -3960



#### **-293G** Muffler

- Exhaust muffler for 7901, 7902, 7949, 7981 and 7982 Series control boxes

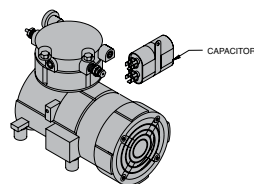

#### **-3960** Compressor Assembly

- Internal air pump assembly for 7981 or 7982 Series control box
- Includes starter capacitor, -962 Isolators, and -329 Air Filter



#### **-3592** Compressor Service Kit

- Internal component for pressure release valve on
  - 3960 Compressor Assembly



#### **925** Pneumatic Tubing

- 1/8" (3mm) I.D. flexible pneumatic tubing for use with standard barbed fittings provided on pneumatic control boxes and operators
- Order by linear footage required
- 925 tubing is not plenum rated
- Contact LCN for applications where tubing must run through rated plenums



# ELECTROHYDRAULIC OPERATORS

## Electric Auto Equalizers

In addition to the original pneumatic drive system, LCN offers Automatic Electronic Equalizers. People moving through a door can use it as a normal rack and pinion door closer or, at the touch of a button, open the door automatically. An integrated digital control suite provides all electrical control functions. These self-contained units are suitable for use on single leaf doors or pair of doors where each leaf is equipped with an operator. The operator provides all the control and power elements into a single operator package, only some actuators are required to complete the system. Two surface mount models available—the 4630 mounts on the pull side of the door and the 4640 Series mounts on the push side of the door. Integrates a modified heavy-duty 4040XP Series cast iron cylinder.

### Electrohydraulic Fasteners

Standard Wood and Machine Screws (WMS) pack contains Phillips head wood and machine screws to install the closer. Through Bolts (TB) and/or Torx machine screws are available for all closers, except the 2610 series. LCN through bolts can be installed on 1-3/4" thick doors with either the 1/4-20 machine screws or optional Torx security screws supplied with the closer. Optional sizes are available for 1-5/8" or 1-3/8" door thicknesses, but must be specified when ordering.

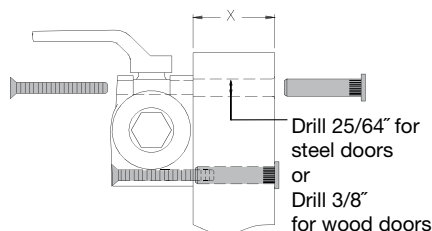

### Electric Auto Equalizer Systems

- Exceeds proposed ANSI cycle test standard of 300,000 full load automatic operating cycles
- Power operation plus full door control
- For all applications, single or multi-door projects
- Opening time to back check no faster than 3 seconds
- Opening time 4 seconds or more to fully open
- Must remain fully open for at least 5 seconds
- Closing time from 90° to 10° no faster than 3 seconds
- Less than 15 pounds-force to stop door's motion
- Kinetic energy must not exceed 1.25 lbf-ft
- In event of failure; less than 15 lbf. to release latch, less than 30 lbf. to put door in motion, less than 15 lbf. to fully open door systems

### Digital Control Box

Provides exceptionally precise control of a large range of built-in functions combined with superior durability and performance. Visual indications and digital readouts of all control function settings and activity make adjustments easy, fast and accurate.

### Dual Independent Program Memories

Each unit is pre-programmed to factory default settings. The installer can adjust the unit to meet the job site requirements. These field settings are locked into the computer's memory. Any subsequent field adjustments replace the original field adjustments. The factory settings are always retained in memory and can be recalled to replace the field settings in just seconds, restoring the unit to its original programming.

### On-Board Diagnostics

A sophisticated built-in diagnostics program monitors the system microprocessor, power supplies, drive system and actuators circuitry. This reduces the time required to make sure the installation is complete and correct.

### On-Board Power Supply

Provides both 12V DC and 24V DC outputs to power card readers, manual actuators and other peripherals.

### “No Destruct” Drive System

Specially designed motor and clutch assembly reduces the chance the operator will be damaged in an abusive application. If a vandal tries to force the door closed while it is trying to open, the clutch mechanism prevents damage. The door has improved control because the heavy duty 4040XP closer is always operable.

### Electronic Circuit Protection

The high voltage input circuit is protected by a one amp slow blow fuse. The low voltage output circuits by self-resetting fuses.

### Visual Function Indicators

LED's allow direct observation of these inputs:

- Input power
- Fire alarm input
- Normal trigger (actuator) input
- Sequential trigger (actuator) input
- Hold open/alternate action (actuator) input
- Lockout timer
- Safety sensor (clear) input
- Safety sensor (active) input



## Programming Mode

Allows tailoring of the following functions to meet specific site conditions:

- Hold open time
- 90° slow down time
- One shot input [on or off]
- Exterior mode [on or off] function to accommodate momentary resistance, like wind gusts, during the opening swing
- Electric strike delay timer
- Electric strike 3 second power function [on or off]
- Sequential trigger delay timer
- Alternate action timer
- Lockout timer

## Standards, Listings and Approvals

- UL listed for Fire Door Operator (GUJY) and Door Operator System (FDDR) file R18222
- Tested and certified under ANSI Standard A156.19 (Refer to Section 2.1 and consult factory for details)
- ANSI Standard A117.1, Section 4.13.13
- ADA law, Section 4.13.12
- Listed for positive pressure plus UL 10B and UL 10C
- Wiring is compliant with both UL 325 and the NEC (Separation of high and low voltage)
- Consult the factory for other listings such as; State and Local Government regulations
- UL 10 C Listed for Fire Rated Door Operators with Automatic Closers, File No. (GUJY)

## Electrohydraulic Product Comparison

This chart shows a basic features comparison of the LCN electrohydraulic and pneumatic automatic operator systems designed to provide easy access without sacrificing closing power. Refer to the specific closer chapter for complete details.

	Mounting					Finish		Cover			Cylinder				Arm Function*					
	Top jamb (pull) side	Top jamb (push) side	Parallel arm	Concealed	Door (pull) side	Powder coat	Plated	Plastic	Metal	Non-handed	Non-sized	Accessibility	Automatic operator	Hold open	DPS	Standard (single)	Regular (double)	EDA	CUSH	SCUSH
4630	●	●	●	●	●	●	●	●	●	●	●	♿	●	●●	●	90°	●	●	●	●
4630CS	●	●	●	●	●	●	●	●	●	●	●	♿	●	●●	●	90°	●	●	●	●
4640	●	●	●	●	●	●	●	●	●	●	●	♿	●	●●	●	● 90°	●	●	●	●
4640CS	●	●	●	●	●	●	●	●	●	●	●	♿	●	●●	●	● 90°	●	●	●	●
6440XP	●	●	●	●	●	●	●	●	●	●	●	♿	●	●	●	● 110°	●	●	●	●

● Available

● Not available

♿ Meets ADA requirements (power mode)

\* See individual series for maximum manual opening

\*\* Switch provided for continuous Hold Open (4630 and 4640 only)

## Warranty

2 year limited warranty. See General Information catalog for complete details.

## Maintenance

- For best performance, mount operators according to the LCN installation instructions
- Periodic visual inspections are recommended
- No service contracts

## Electrohydraulic Systems

# Wiring Diagrams

This page illustrates examples of typical electric LCN systems. Please consult your local RSO representative or LCN for assistance with specific installations and material requirements.

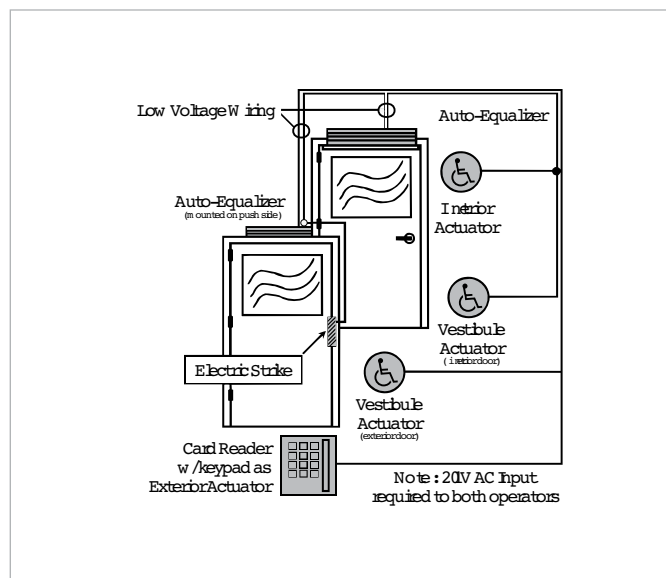
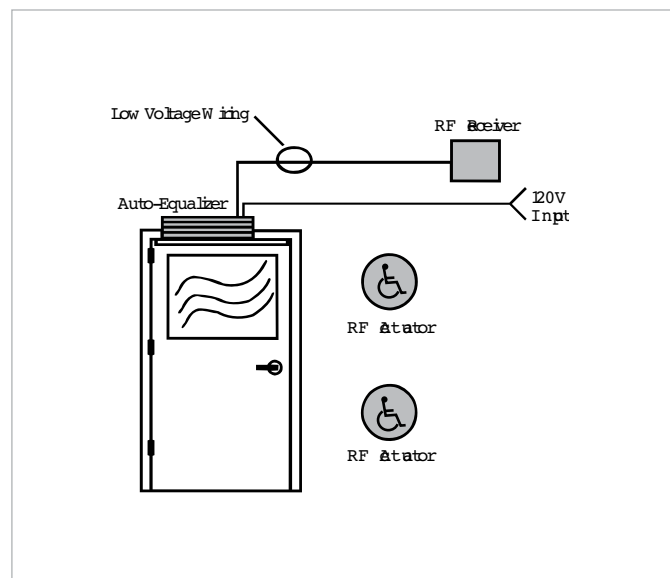

## Single Door System (Wireless)

- An Interior Door
- No guide rails or safety devices
- Free swinging (or dogged) door

### How it Works

- Wireless RF actuators and receiver, powered by the auto equalizer simplify installation and minimize installation costs
- For automatic door operation, touching either actuator signals the receiver and controller module to open the door to 90°
- The door is held there until the system times out, then full spring power is applied to reliably close and latch the door.
- Door opening speed and hold open time are adjustable on the controller
- Closing power and speed are adjustable on the cylinder assembly
- If not actuated, the Auto Equalizer functions as a full featured door closer

Bill of Materials		
Qty	Part number	Description
1	4631	Auto equalizer
2	8310-3856WS	Wireless actuator, wall mount and surface, logo, 4-1/2" round
1	8310-865	Wireless receiver

## Vestibule Door System (Wired)

- Exterior and vestibule doors
- Sequential operation
- No guide rails or safety devices
- Controlled access, free egress

### How it Works

- This installation provides both accessibility and security for building occupants
- The Auto Equalizer controller module provides both the power and coordination for card reader and electric strike applications
- A built-in delay allows the strike to release before the door begins to open
- Two interconnected Auto Equalizers provide sequential operation in both directions
- Vestibule actuators allow single door ingress/egress from the vestibule as needed

#### Bill of Materials

Qty	Part number	Description
1	4642	Auto equalizer (exterior)
1	4631	Auto equalizer (interior)
3	8310-856	Hard wired wall mount, logo, 4-3/4" x 4-3/4"
Other products from Von Duprin and Locknetics		

Note: An EL device requires a separate power supply. If not actuated, the auto equalizer functions as a full featured door closer.

## Electrohydraulic Powered Systems

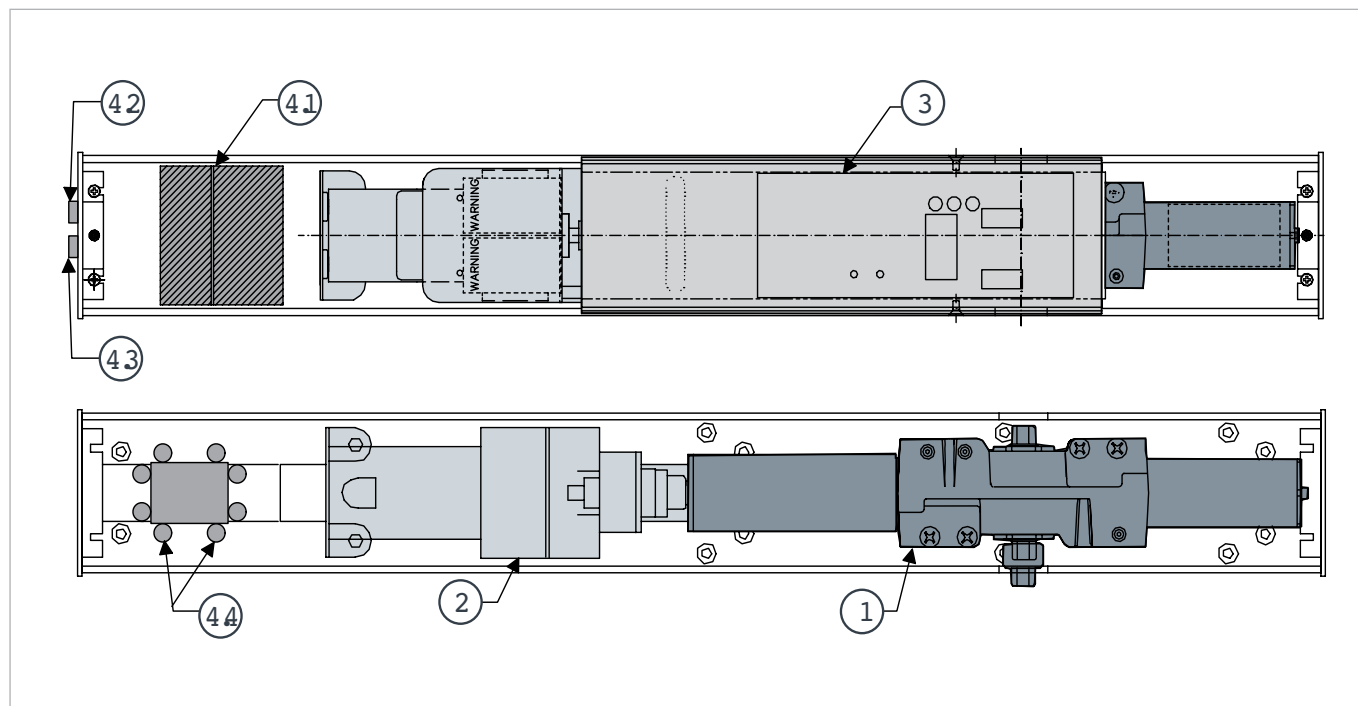

### 1. Door Closer Assembly

- Based on a heavy duty 4040XP, cast iron cylinder with allweather fluid for consistency and reliability
- Rugged drive mechanism provides the connection to the electric motor assembly
- Fully adjustable, independent hydraulic regulation controls the door to minimize the chance of damage to the door and frame assemblies

### 2. Electric Motor/Clutch Assembly

- Highly efficient motor combined with a custom designed gear system provides exceptionally quiet and smooth operation
- Special clutch transmits the power and provides a unique function that prevents damage to the operator, door and frame if a vandal forces the door closed during the powered opening swing

### 3. Digital Controller Module

- Digital control suite
- Dual independent program memories
- On board diagnostics
- Visual function indicators
- Adjustable programming modes

### 4.X Field Wiring

#### 4.1

- Input power; 120V AC @ 1.5 amperes
- On-board, low voltage power supply provides both 12V and 24V DC @ 1.0 ampere (maximum combined load) for LCN actuators, RF receivers, and electric strikes or magnetic locks
- Slow blow and self-resetting fuses protect input and output power from voltage spikes
- Terminal strips simplify field wiring

#### 4.2

- On/Off switch

#### 4.3

- Hold open switch

#### 4.4

- Separate conduits for high voltage power and low voltage power and signal wiring meet UL and National Electrical Code requirements

## Electrohydraulic Systems

### Control Box and Electrical Connections

#### Digital Control Box

Opening speed adjustment	Limited to a minimum of 3 seconds to back check (approx. 70°)
Opening force adjustment	Maximum of 15 lb-f to stop door swing
Time display	Displays numeric value relating to timing adjustments (16 = approx. 5 seconds)
Mode indicator	Indicates programming mode currently being displayed
Up button	Increases time or changes from OFF to ON when programming
Down button	Decreases time or changes from OFF to ON when programming
Mode button	Advances through programming setups on mode indicator
Operating indicators	Displays operating information about internal functions and external hardware

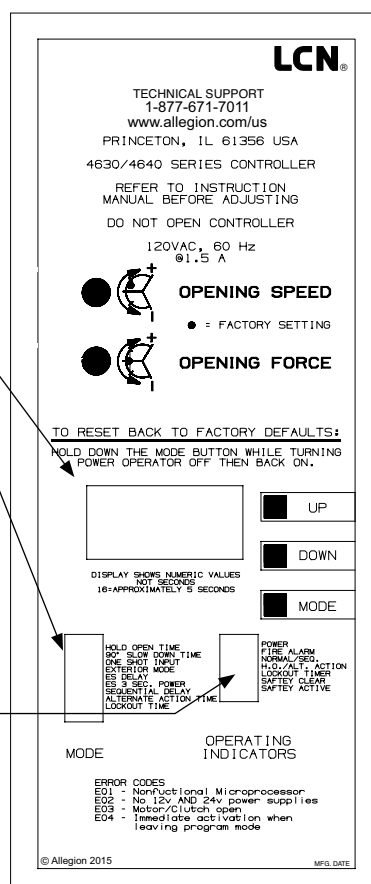

#### FIELD CONNECTION TERMINALS

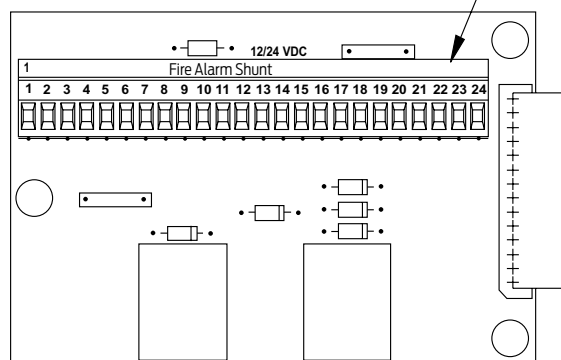

#### Low Voltage (Class 2 NEC) Electrical Connections

Function	Terminal
Actuator - normal input (N.O.)	16 and 17 or 18 and 1
Actuator - sequential input (N.O.)	8 and 19
Actuator - alternate action (N.O.)	15 and 17
Actuator - continuous (N.O.)	6 and 17
Sequential output	9
Stop side safety (N.O.)	19 and 2
Swing side safety (N.O.)	19 and 21
Fire alarm contact (N.C.)	13 and 14 (fire shunt)
Auxiliary relay contacts (5 amp max)	10 - Common 11 - N.O. 12 - N.C.
E.S. Relay contacts (5 amp max)	22 - Common 23 - N.O. 24 - N.C.
12V DC and 24V DC negative*	2, 4, 13, 17, and 19
12V DC positive*	5 and 7
24V DC positive*	1 and 3

\* 1 Amp max load between 12V and 24V DC outputs.



## Features

Certifications	Grade 1 – ANSI A117.1, A156.19, UL 10C, UL 325/228, ADA, 100 Hour Salt Spray, Meets BAA – Buy American Act	Cover	Metal cover (MC)
Body construction	<ul style="list-style-type: none"> <li>• Cast iron body</li> <li>• Full complement bearing</li> <li>• 1-1/2" diameter piston</li> <li>• 3/4 " diameter double heat treated pinion journal</li> </ul>	Fasteners	Wood and machine screws (WMS)
Fluid	All-weather Liquid X hydraulic fluid	Mounting	Top jamb (pull side)
Handing	Non-handed	Arms	Standard single lever arm and track
Size	Adjustable spring size 1-4	Finishes/colors/ powder coat	<ul style="list-style-type: none"> <li>• 689 – Aluminum</li> <li>• 690 – Statuary bronze</li> <li>• 691 – Light bronze</li> <li>• 693 – Black</li> <li>• 695 – Dark bronze</li> <li>• 696 – Brass</li> <li>• Custom colors optional</li> </ul>
Warranty	2 years		<ul style="list-style-type: none"> <li>• Optional SRI primer – powder coat only</li> <li>• Optional plated finishes*</li> </ul> <p>*End caps are black</p>

	Mounting				Finish		Cover		Cylinder		Arm Function*									
	Top jamb (pull) side	Top jamb (push) side	Parallel arm	Concealed	Powder coat	Plated	Plastic	Metal	Non-handed	Non-sized	Accessibility	Automatic operator	Hold open	DPS	90°	Standard (single)	Regular (double)	EBA	CUSH	SCUSH
4630	●	●	●	●	●	●	●	●	●	●	●	●	●	●	90°	●	●	●	●	●

● Available

● Not available

● Meets ADA requirements (power mode)

\* See individual series for maximum manual opening

\*\* Switch provided for continuous Hold Open (4630 only)

Note: Special Templates - Customized installation templates or products may be available to solve non-standard applications. Contact LCN Product Support for assistance.

## Top Jamb (Pull Side) Mounting Details

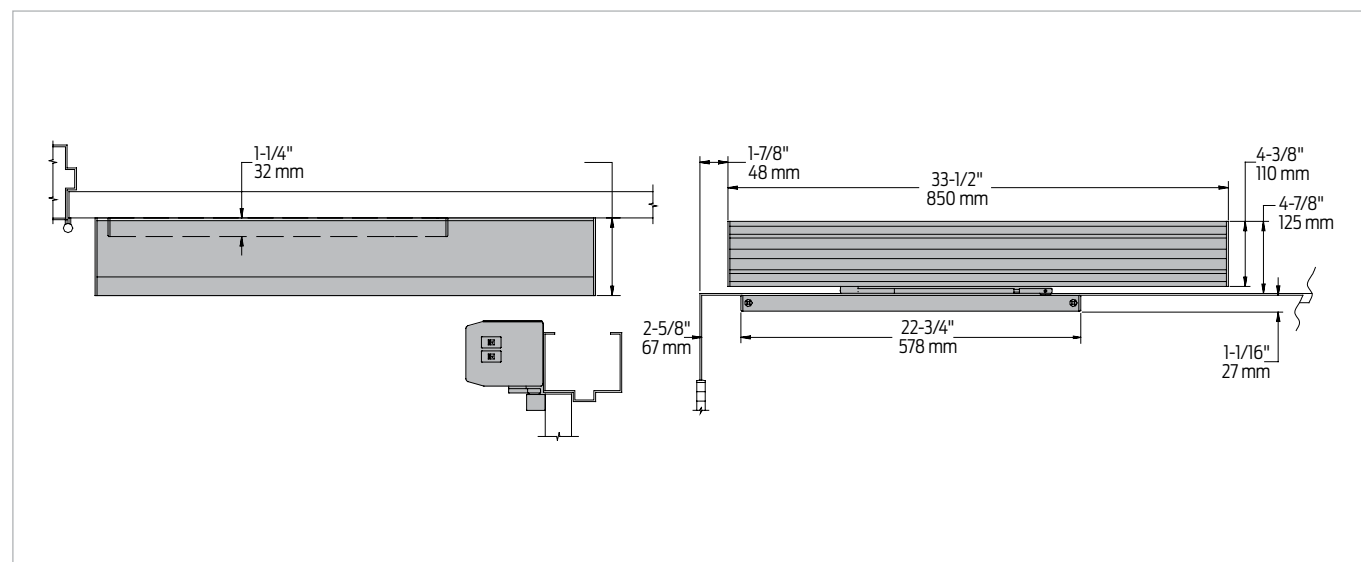

Butt hinges	Should not exceed 5" (127 mm) in width
Auxiliary stop	Recommended
Reveal	Should not exceed 1/8" (3 mm)
Top rail	Minimum 1-1/8" (29 mm)
Head frame	Minimum 2" (51 mm)
Opening time and force	<ul style="list-style-type: none"> <li>Variable by adjustments to the electronic control module located on the operator assembly</li> <li>Maximum hold open time adjustable up to approximately five minutes</li> </ul>
System diagram	See pages 34-36 for typical system wiring and electrical data
Maximum opening	<ul style="list-style-type: none"> <li>Templating allows 90° power opening and 170° manual opening</li> <li>Please note that many track style door closers are capable of allowing 180° of door swing</li> <li>Track style closers are at their weakest closing force at 180°</li> <li>Consult factory for applications where exterior or large/heavy door must swing 180°</li> </ul>

## Notes:

- Actuators are sold separately, see pages 110-129
- Comes with a digital control box utilizing a 4040XP heavy duty door closer with on-board diagnostics and power supply
- Has a factory default memory that include "No Destruct" drive system
- Guard rails or safety mats not required
- 4630 has easily accessible switches to provide on/off and continuous hold open functions
- CS options provides concealed on/off power switch
- Control module provides timing and sequential door functions, electric strike controls and adjustments for opening speed and force



## Accessories

## Cylinders



**4631-3971**  
Cast Iron Cylinder Assembly (CYL)

- Non-handed
- Standard

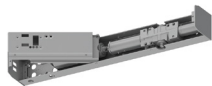

**4631-3071**  
Cast Iron Cylinder Assembly (CYL)

- Non-handed
- Mounting plate
- Includes 4630-3454 motor clutch, 4630-3180 I/O board assembly and 4630-3462 controller
- Standard



**4631-3071CS**  
Cast Iron Cylinder Assembly (CYL)

- Non-handed
- Mounting plate
- Includes 4630-3454 motor clutch, 4630-3180 I/O board assembly and 4630-3462 controller
- Same as a 4630-3071 assembly except on/off switch is concealed in endcap and no hold open switch is included (separate key switches suggested)
- Optional

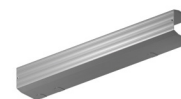

**4630-72MC**  
Metal Cover (MC)

- Non-handed
- Standard

## Arm



**4630-3077T**  
Standard Arm (STDTRKARM)

- Non-handed
- Track roller not included with arm



**4630-3038**  
Standard Track (STDTRK)

- Non-handed
- Standard



**4630-3034**  
Track roller

- Quiet low friction roller assembly
- Shoulder dimension "X" = 1/8" (3mm)



**4630-334**  
Switch End Cap

- End cap (black powder coat finish only) with cut outs for installing on/off and hold open switches

## Installation Accessories

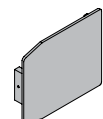

**4630-334-2**  
Blank End Cap

- Black powder coat only

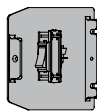

**4630-334CS**  
Switch End Cap

- End cap and switch (black powder coat only) for concealed switch option

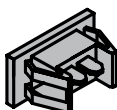

**4630-3179-1**  
On/Off Switch Assembly

- Black rocker switch (plugs into high voltage PC board)

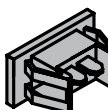

**4630-3179-2**  
Hold Open Switch Assembly

- Black rocker switch
- Field wired to low voltage PC board

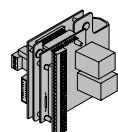

**4630-3180**  
PC Board Assembly

- High and low voltage PC boards connected to mounting bracket



**4630-3454**  
Motor/Clutch Assembly

- A geared assembly in an LCN automatic operator that incorporates a "no destruct" feature



**4630-3462**  
Control Box Assembly

- Digital controller with built-in 12/24 VDC power supply
- Programming and timing functions are adjusted on controller



**4630-3498-1**  
Ribbon Cable Connector

- 16 wire ribbon cable connecting PC board assembly to controller

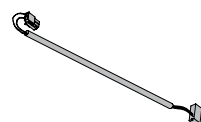

**4630-3498-2**  
AC Power Cable

- 2 wire cable to connect 120 VAC from PC board assembly to controller

Electrohydraulic Systems

Ordering Information

How to Order 4630 Series Operators

1	Select finish (standard powder coat)	689 - Aluminum 690 - Statuary bronze 691 - Light bronze 693 - Black 695 - Dark bronze 696 - Brass
2	Cylinder assembly	Cast Iron cylinder assembly (CYL) (concealed on/off switch) (separate key switches suggested)
3	Custom finish	Custom powder coat (RAL) Plated finish
4	Screw pack	Through Bolt <sup>1</sup> Wood and Machine screws (TBWMS) Torx machine screws (TORX) Through bolt <sup>1</sup> and Torx machine screw (TBTRX)
7	Special template (ST)	ST - Designate while ordering

Optional

Operator will be shipped with:

- Standard cylinder
- Metal cover
- Standard arm
- Track roller
- Standard track
- Wood and machine screws

1. Specify door thickness if other than 1-3/4".

Table of Sizes

- Non-sized 4630 series cylinder is adjustable from size 1 through size 4 and is shipped set to size 3
- Closing power of 4630 Series closers may be increased 50%

Exterior (and Vestibule) Door Width

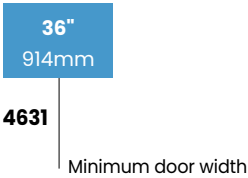

Interior Door Width

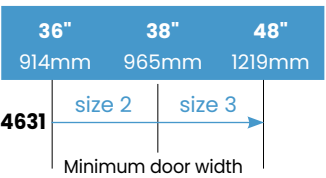

→ Indicates recommended range of door width for operator.  
Note: Minimum door width 36" (914mm).

4640 Series



The 4640 auto equalizer is LCN's smart and reliable electrically powered low-energy automatic operator. It provides easy access for people with disabilities, or the elderly. Designed primarily for manual opening applications that occasionally required automatic opening.

Features

Certifications	Grade 1 - ANSI A117.1, A156.19, UL 10C, ADA, 100 Hour Salt Spray, Meets BAA - Buy American Act	Cover	Metal cover (MC)
Body construction	<ul style="list-style-type: none"><li>• Cast iron body</li><li>• Full complement bearing</li><li>• 1-1/2" diameter piston</li><li>• 3/4 " diameter double heat treated pinion journal</li></ul>	Fasteners	Wood and machine screws (WMS)
Fluid	All-weather Liquid X hydraulic fluid	Mounting	Top jamb (push side)
Handing	Non-handed	Arms	<ul style="list-style-type: none"><li>• Regular arm (REGARM), standard</li><li>• Long arm (LONG), optional</li></ul>
Size	Adjustable spring size 2-5	Finishes/colors/ powder coat	<ul style="list-style-type: none"><li>• 689 - Aluminum</li><li>• 690 - Statuary bronze</li><li>• 691 - Light bronze</li><li>• 693 - Black</li><li>• 695 - Dark bronze</li><li>• 696 - Brass</li><li>• Custom colors optional</li></ul>
Warranty	2 years		<ul style="list-style-type: none"><li>• Optional SRI primer - powder coat only</li><li>• Optional plated finishes*</li></ul> <p>*End caps are black</p>

Product Configurations

4640

Top jamb (pull) side

Top jamb (push) side

Parallel arm

Concealed

Mounting

Powder coat

Plated

Finish

Plastic

Metal

Cover

Non-handed

Non-sized

Accessibility

Automatic operator

Hold open

DPS

Cylinder

90°

Arm Function\*

Standard (single)

Regular (double)

EDA

CUSH

SCUSH

● Available

● Not available

♿ Meets ADA requirements (power mode).

\* See individual series for maximum manual opening.

\*\* Switch provided for continuous Hold Open (4640 only)

Note: Special Templates - Customized installation templates or products may be available to solve non-standard applications. Contact LCN Product Support for assistance.

## Electrohydraulic Systems

### Top Jamb (Push Side) Mounting Details

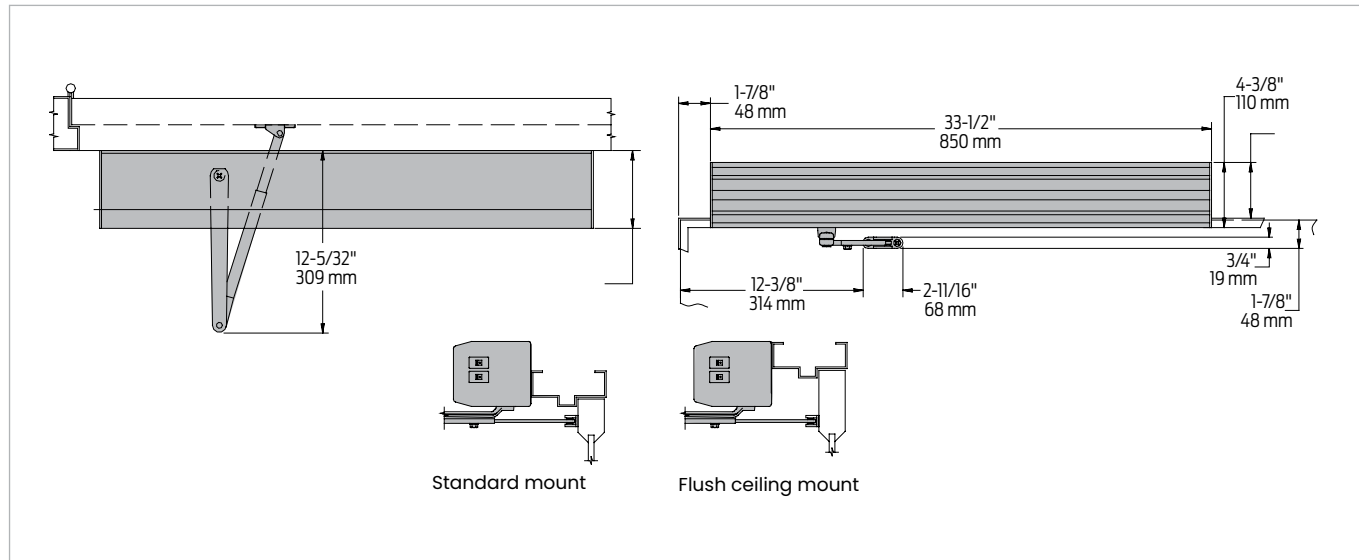

Butt hinges	Should not exceed 5" (127 mm) in width
Auxiliary stop	Recommended
Reveal	<ul style="list-style-type: none"> <li>4-1/2" (114 mm) allows up to 90° power opening and 100° manual opening</li> <li>8" (203 mm) allows up to 90° power opening and 100° manual opening with long arm where standard rod and shoe is replaced with optional long rod and shoe, 4640-79LR</li> </ul>
Top rail	<ul style="list-style-type: none"> <li>Minimum 1-3/4" (44 mm)</li> <li>Flush ceiling installation requires 3-3/4" (95 mm) minimum</li> </ul>
Head frame	Minimum 1-3/4" (44 mm) (the standard mounting plate is also used to meet flush ceiling conditions)
System diagram	See pages 34-36 for typical system wiring and electrical data
Maximum opening	<ul style="list-style-type: none"> <li>Templating allows 90° power opening and 100° manual opening</li> <li>Consult factory for all pivot mounted installations</li> </ul>

#### Notes:

- Actuators are sold separately, see pages 110-129
- Comes with a digital control box utilizing a 4040XP heavy duty door closer with on-board diagnostics and power supply
- Has a factory default memory that include "No Destruct" drive system
- Guard rails or safety mats not required
- 4640 has easily accessible switches to provide on/off and continuous hold open functions
- CS options provides concealed on/off power switch
- Control module provides timing and sequential door functions, electric strike controls and adjustments for opening speed and force

## Accessories

### Cylinders



**4642-3971**  
**Cast Iron Cylinder Assembly (CYL)**

- Non-handed
- Standard



**4642-3071**  
**Cast Iron Cylinder Assembly (CYL)**

- Non-handed
- Mounting plate
- Includes; 4640-3454 motor clutch, 4640-3180 I/O board assembly and 4640-3462 controller
- Standard



**4642-3071CS**  
**Cast Iron Cylinder Assembly (CYL)**

- Non-handed
- Mounting plate
- Includes; 4640-3454 motor clutch, 4640-3180 I/O board assembly and 4640-3462 controller
- Same as a 4640-3071 assembly except on/ off switch is concealed in endcap and no hold open switch is included (Separate key switches suggested)
- Optional

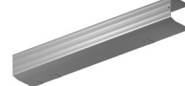

**4640-72MC**  
**Metal Cover (MC)**

- Non-handed
- Standard

### Arm



**4640-3077**  
**Regular Arm (REGARM)**

- Non-handed



**4640-3077L**  
**Long Arm (LONG)**

- Includes long rod and shoe, 4640-79LR for deep reveals



**4640-79**  
**Rod and Shoe**

- For use with regular arm



**4640-79LR**  
**Long Rod and Shoe**

- Used for long arm with deep reveals

### Installation Accessories



**4640-334**  
**Switch End Cap**

- End cap (black powder finish coat only) with cut outs for installing on/off and hold open switches

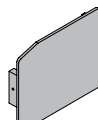

**4640-334-2**  
**Blank End Cap**

- Black powder coat only

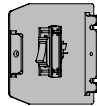

**4640-334CS**  
**Switch End Cap**

- End cap and switch (black powder coat only) for concealed switch option

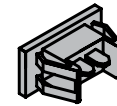

**4640-3179-1**  
**On/Off Switch Assembly**

- Black rocker switch
- Plugs into high voltage PC board

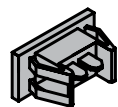

**4640-3179-2**  
**Hold Open Switch Assembly**

- Black rocker switch
- Field wired to low voltage PC board

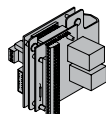

**4640-3180**  
**PC Board Assembly**

- High and low voltage PC boards connected to mounting bracket



**4640-3454**  
**Motor/Clutch Assembly**

- A geared assembly in an LCN automatic operator that incorporates a "no destruct" feature



**4640-3462**  
**Control Box Assembly**

- Digital controller with built-in 12/24 VDC power supply
- Programming and timing functions are adjusted on controller



**4640-3498-1**  
**Ribbon Cable Connector**

- 16 wire ribbon cable connecting PC board assembly to controller

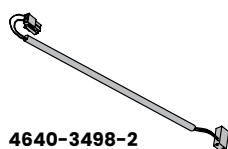

**4640-3498-2**  
**AC Power Cable**

- 2 wire cable to connect 120 VAC from PC board assembly to controller

Electrohydraulic Systems

Ordering Information

How to Order 4640 Series Operators

1	Select finish (standard powder coat)	689 - Aluminum 690 - Statuary bronze 691 - Light bronze 693 - Black 695 - Dark bronze 696 - Brass
2	Cylinder assembly	Cast Iron cylinder assembly (CYL) (concealed on/off switch) (separate key switches suggested)
3	Custom finish	Custom powder coat (RAL) Plated finish
4	Screw pack	Through bolt <sup>1</sup> wood and machine screws (TBWMS) Torx machine screws (TORX) Through bolt <sup>1</sup> and torx machine screw (TBTRX)
7	Special template (ST)	ST - Designate while ordering

Optional

Operator will be shipped with:

- Standard cylinder
- Metal cover
- Regular arm
- Wood and machine screws

1. Specify door thickness if other than 1-3/4".

Table of Sizes

- Non-sized 4640 series cylinder is adjustable from size 2 through size 5 and is shipped set to size 3
- Closing power of 4640 Series closers may be increased 50%

Exterior (and Vestibule) Door Width

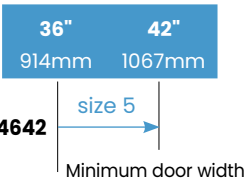

Interior Door Width

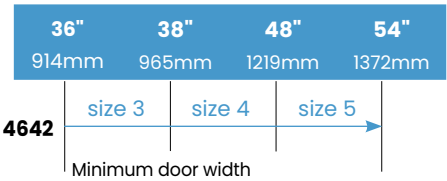

→ Indicates recommended range of door width for operator.  
Note: Minimum door width 36" (914mm).

## 6400 COMPACT™ Series

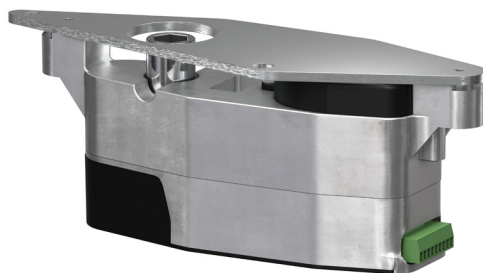

Discover the LCN 6400 COMPACT™—a game-changing, cost-effective solution for automating more openings with touchless access and instant accessibility. This innovative, modular design allows the reuse of an existing LCN 4040XP saving the time and money of replacement. The electrified module connects with a mounting plate and just four screws and drives open the existing mechanical closer – a simple solution reducing the cost, labor and complexity required to automate any opening.

## Features

Certifications	ADA, ANSI/BHMA A156.19, A117.1, UL 10C, UL 325, UL228, FCC, ADA Compliant	Finishes/colors/ powder coat	<ul style="list-style-type: none"> <li>689 Aluminum</li> <li>695 Dark bronze</li> </ul>
Body construction	Cast iron cylinder body <sup>2</sup>	Power input	2.0A @ 24VDC (supplied adapter) <sup>1</sup>
Fluid	All weather Liquid X hydraulic fluid <sup>2</sup>	Power output	24VDC (75mA to power RF receiver)
Handing	Non-handed	Door width	33" to 48"
Size	Compatible with spring sizes 2-4	Door weight	Up to 185lbs
Cover	Painted system cover	Cylinder compatibility	<ul style="list-style-type: none"> <li>4040XP standard cylinder (CYL)</li> <li>4041 delayed action cylinder (CYLDEL)<sup>3</sup></li> </ul>
Fasteners	Wood and machine screws (WMS), through bolts	Warranty <sup>2</sup>	<ul style="list-style-type: none"> <li>Motor gearbox assembly: 2 year</li> <li>4040XP mechanical closer: 30 year</li> </ul> <p><sup>3</sup>Attaching motor gearbox to an existing 4040XP does not impact the existing warranty.</p>
Mounting	Door mount or top jamb	<sup>1</sup> If using other power supply, ensure voltage is regulated to +/- 10% power output <sup>2</sup> Please reference price book for complete terms and conditions <sup>3</sup> Must order separately from standard module kit	
Arms	Compatible with: <ul style="list-style-type: none"> <li>Regular arm (REGARM)</li> <li>Regular arm with parallel shoe (RwPA)</li> <li>Extra duty arm (EDA)<sup>3</sup></li> <li>Cush-n-stop arm (CUSH)<sup>3</sup></li> <li>Spring cush-n-stop arm (SCUSH)<sup>3</sup></li> </ul>		

## Product Configurations

Mounting					Finish		Cover			Cylinder			Arm Function*						
Top jamb (pull) side	Top jamb (push) side	Parallel arm	Concealed	Door (pull) side	Powder coat	Plated	Plastic	Metal	Non-handed	Non-sized	Accessibility	Automatic operator	Hold open	DPS	Standard (single)	Regular (double)	EDA**	CUSH**	SCUSH**
●	●	●	●	●	●	●	●	●	●	●	♿	●	●	●	●	110°	●	●	●

● Available

● Not available

♿ Meets ADA requirements (power mode)

\* See individual series for maximum manual opening

\*\* Note: EDA, CUSH, SCUSH must be ordered separately from 6440 module kit

Note: Special Templates – Customized installation templates or products may be available to solve non-standard applications. Contact LCN Product Support for assistance.

## Electrohydraulic Systems

### Simple and Intuitive

- The unique and modular design makes the COMPACT operator easy to install
- Motor gearbox assembly connects to a standard 4040XP with a mounting plate and just 4 screws
- Electrified module drives open mechanical closer
- First of its kind, modular solution, enables reuse of existing hardware

### Cost-Effective Solution for Interior Openings

- Modular, intuitive design, minimizes complexity of installation and maintenance
- Low voltage design reduces need for skilled labor coordination
- Fraction of the cost of traditional solutions with features that meet basic requirements of interior, non-latching door

### Performance You Can Trust

- The COMPACT operator leverages the trusted 4040XP mechanical closer
- Adjustments can be made to the 4040XP mechanical closer
- It can be adjusted normally using the regulation valves for main and latch speed
- This enables standardization of maintenance operations

## Features and Benefits

- 24V input for safe door-mount applications
- Configurable power input to allow for simple wall plug-in or external power supply
- Compact user interface for electronic feature adjustments
- Simple calibration set-up with visible and audible feedback
- Adjustments via mechanical closer to meet closing force preferences
- Power boost to overcome interior stack pressure and allow for lower spring settings
- Compatible with 3 different 4040XP mounting configurations
- Fire input to deactivate actuation upon signal
- Dedicated input for actuation signal (hardwired or wireless receiver)
- Optional drop plates available for aesthetic preferences, see page 126
- Custom extended hold open time of up to 30 seconds.

### Modular System

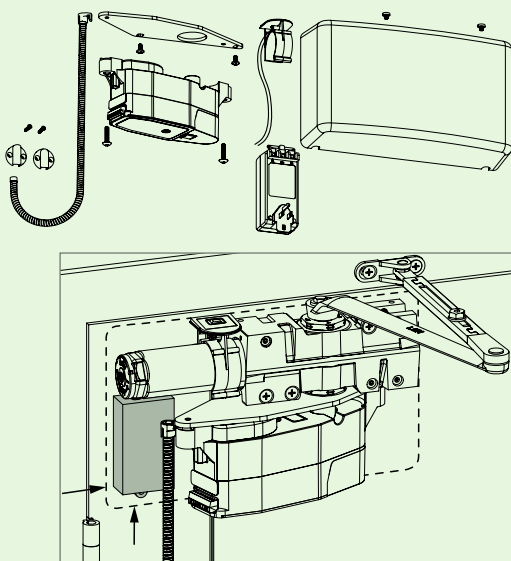

### User Interface

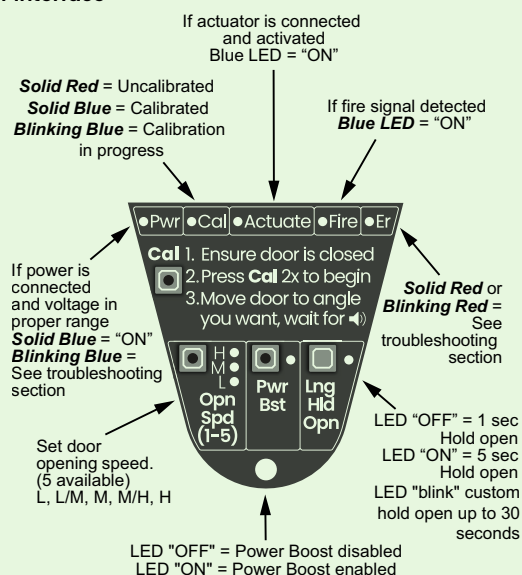

## Wiring Diagrams

## Wireless Interior and Exterior Actuators, Non-Latching Single Door

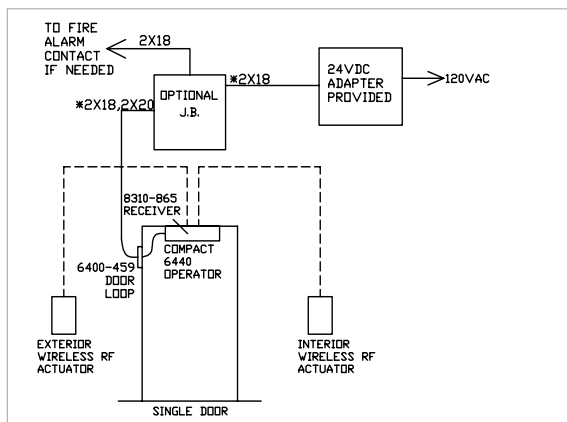

## Operation

- Interior and exterior wireless RF wall actuators to operate door
- Fire alarm activation to disable operator from opening door (if fire alarm is not needed, apply jumper wire to terminals)

## Module Kit Information

Features	
Certifications	ADA, BHMA A156.19, UL 325, UL 10C, FCC
Body construction	Cast iron cylinder body <sup>2</sup>
Fluid	All weather fluid in the 4040XP <sup>2</sup>
Handing	Non-handed
Size	<ul style="list-style-type: none"> <li>• Compatible with spring size 2-4</li> <li>• Adjustable spring size 2-4<sup>2</sup></li> </ul>
Cover	Painted system cover
Fasteners	Wood and machine screws, through bolts
Mounting	Door mount or top jamb
Arms	Compatible with: <ul style="list-style-type: none"> <li>• Regular Arm (REGARM)</li> <li>• Regular Arm with Parallel Shoe (RwPA)</li> <li>• Extra Duty Arm (EDA)<sup>3</sup></li> <li>• Cush-n-Stop Arm (CUSH)<sup>3</sup></li> <li>• Spring Cush-n-Stop Arm (SCUSH)<sup>3</sup></li> </ul>
Finishes	689 Aluminum or 695 Dark bronze

## Hardwired Interior and Exterior Actuators, Non-Latching

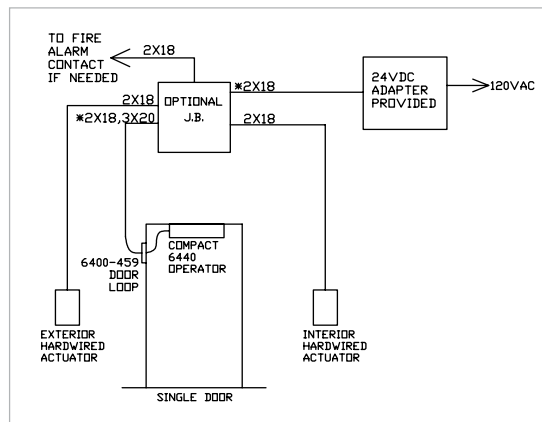

## Operation

- Interior and exterior wall actuators to operate door
- Fire alarm activation to disable operator from opening door (if fire alarm is not needed, apply jumper wire to terminals)

Technical Specifications	
Power input	2.0A @ 24VDC (supplied adapter) <sup>1</sup>
Maximum powered opening	70° to 110°
Spring size	Compatible with sizes 2 through 4 (Size 3 default)
Door weight	Up to 185 lb door width 36"
Features	Power boost, fire input, motor enable switch
Warranty <sup>2</sup>	Motor gear-box assembly: 2 year warranty 4040XP mechanical closer: 30 year warranty The mechanical and electronic components of the COMPACT operator have different warranty periods
Clearance	3-3/4" (95mm) behind door required for 90° installation

1. If using other power supply, ensure voltage is regulated to +/- 10% power output 75mA @ 24VDC (for wireless receiver).
2. Please reference the price book for complete terms and conditions.
3. Must order module kit separately.

## Electrohydraulic Systems

### Replacement Parts



#### 6440-MD Module

- Motor gearbox assembly to power 4040XP closer



#### 6440-10 Mounting Plate

- Plate to attach module to 4040XP
- Fasteners included

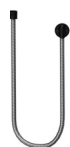

#### 6440-549 Door Loop



#### 6440-470 50W Wall Adapter

- Basic wall power adapter included with each module kit



#### 6440-471 65W Wall Adapter

- Wall power adapter add-on to power motorized latch retraction or e-strikes

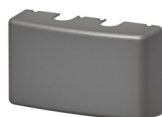

#### 6440-72 Cover

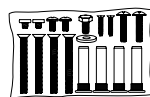

#### 6440-20 Screw Bag

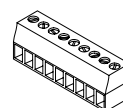

#### 6440-441 I/O Block

## Cylinders

## Arms



#### 6440-54B Cover Insert with Switch and Harness Assembly



#### 4040XP-3071 Standard Cylinder Assembly



#### 4040-3071DEL Delayed Action Cylinder Assembly



#### 4040XP-3077 Regular Arm (REGARM)

## Arms



#### 4040XP-3077/PA Regular Arm with Parallel Shoe (RwPA)



#### 4040XP-3077EDA Extra Duty Arm (EDA)



#### 4040XP-3077CUSH Cush-n-Stop Arm



#### 4040XP-3077SCUSH Spring Cush-n-Stop Arm

## Ordering Information

### How to Order 6400 Series Operators

1	Select model number	See kits below
2	Select finish	689 – Aluminum 695 – Dark bronze

### 6440 Module Kit

The 6440 is a module kit for simple upgrades to a 4040XP. The flexibility of the 6440 allows for custom actuator selection when upgrading an existing, installed 4040XP.

#### What's Included

- Gearmotor assembly, mounting plate and screws
- Cover and switch insert
- Wall adapter
- Door loop
- 30 ft of copper wire (not pictured)



### 6440XP Module and Closer Kit

The 6440XP is a module and closer Kit for new installations. The flexibility of the 6440XP allows for custom actuator selection in an installation.

#### What's Included

- 6440 Module kit components
- 4040XP Standard cylinder
- RwPA arm



### 6440-2210 Module and Actuator Kit

The 6440-2210 is a module and actuator kit for simple, all-in-one box upgrades to a 4040XP. The simplicity of the 6440-2210 provides everything that is needed to upgrade a 4040XP to an automated, touchless opening. The battery-powered actuators minimize the amount of wire that is needed in an installation.

#### What's Included

- 6440 Module kit components
- 8310-2210 Touchless, battery-powered, RF actuator kit, which includes:
  - (2) Single gang face plates and built-in transmitters; 2-3/4" x 4-1/2" stainless steel; battery-powered
  - (2) Surface mount boxes
  - (1) 915 MHz receiver (ONLY compatible with the included actuators. Will not be compatible with other LCN 900MHz products)



### 6440-3813W Module and Actuator Kit

The 6440-3813W is a module and actuator kit for simple, all-in-one box upgrades to a 4040XP. The simplicity of the 6440-3813W provides everything that is needed to upgrade a 4040XP to an automated, touchless opening. The line-powered actuators minimize the amount of maintenance required once installed.

#### What's Included

- 6440 Module kit components
- 8310-3813W Touchless, line-powered, RF actuator kit, which includes:
  - (2) Standard duty, double gang, black 8310-813 Series touchless actuators
  - (2) 885 Transmitters
  - (1) 880 Receiver



Introduction

Product  
Selection  
Guide

Pneumatic Systems

Auto equalizers  
2610/4810/4820/4840/7900 Series

Electrohydraulic Systems

Auto equalizers  
6400/4630/4640 Series

Electromechanical Systems

Senior Swing  
2810Q/2850IQ/2860IQ/9530IQ/9540IQ/9550IQ/9560IQ Series

Electromechanical Systems

Benchmark  
9130/9140/9150 Series

Actuators  
and  
Accessories

## Electromechanical Systems

# ELECTROMECHANICAL OPERATORS

Inventor:  
Louis C. Norton

By Wilkinson, Hurley, Byron, & Knight,  
Attys.

# Electromechanical Automatic Operators

LCN's electromechanical products are designed primarily for automatic opening applications that occasionally require manual opening. A control box provides all electrical functions. These self-contained units are suitable for use on single leaf doors or pair of doors. These products combine all the control and power elements into a single operator package, only some actuators are required to complete the system. Surface mounted and overhead concealed mountings available with two standard anodized finishes – aluminum and dark bronze.

## Electromechanical Product Comparison

This chart shows a basic features comparison of the LCN electromechanical automatic operator systems designed to provide easy access without sacrificing closing power. Refer to the specific operator chapter for complete details.

	Mounting						Handing		Finish	Cover	Arm Function		
	Surface mount single door	Surface mount simultaneous pair	Surface mount independent pair	Concealed single door	Concealed simultaneous pair	Concealed independent pair	Handed*	Non-handed	Standard anodized	Metal	Standard (single lever)	Regular (double lever)	Double egress (push/pull)
2810IQ	●	●	●	●	●	●	●	●	●	●	●	●	●
2850IQ	●	●	●	●	●	●	●	●	●	●	●	●	●
2860IQ	●	●	●	●	●	●	●	●	●	●	●	●	●
9130	●	●	●	●	●	●	●	●	●	●	●	●	●
9140	●	●	●	●	●	●	●	●	●	●	●	●	●
9150	●	●	●	●	●	●	●	●	●	●	●	●	●
9530IQ	●	●	●	●	●	●	●	●	●	●	●	●	●
9540IQ	●	●	●	●	●	●	●	●	●	●	●	●	●
9550IQ	●	●	●	●	●	●	●	●	●	●	●	●	●
9560IQ	●	●	●	●	●	●	●	●	●	●	●	●	●

● Available

● Not available

\* Handed for 2850 and 2860, double egress only.

## Electromechanical Fasteners

Typically installed 1/4-20 machine screw for aluminum/steel frames. Wood screws included for wood door mounting. Consult factory for additional information

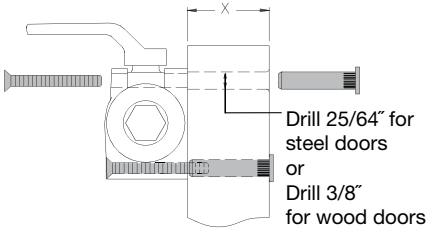

## Electromechanical Systems

### Sample Application

#### Secure Hospital Hallway

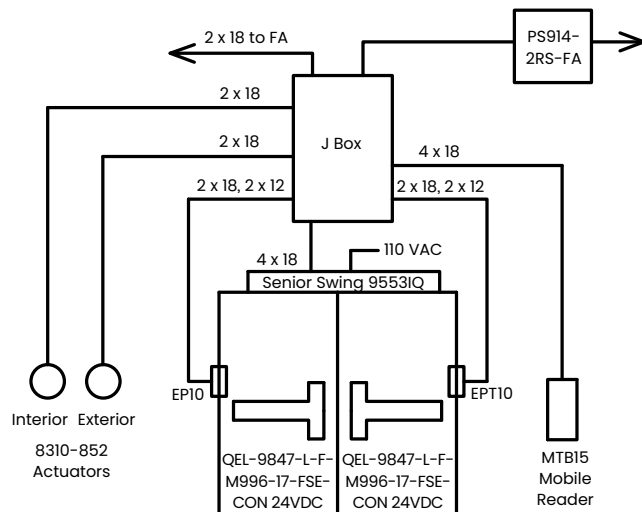

Operation: MTB15 Mobile Reader to signal EL latch retraction and enable exterior actuator through LX switches in panic device. Interior actuator always active.

Fire alarm to extend EL latch and disable automatic operator.

#### Restroom Doors

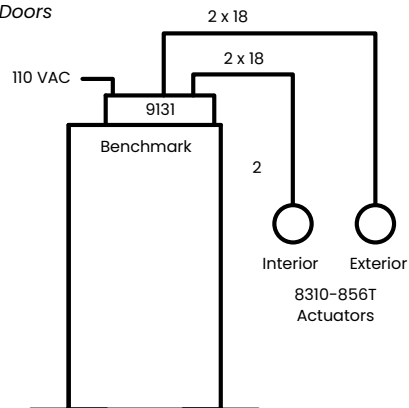

Operation: No latching at this door. For a single occupancy restroom. Either actuator will open door at any time.

# Wiring Diagrams

This page illustrates examples of typical electric LCN systems. Please consult your local RSO representative or LCN for assistance with specific installations and material requirements.

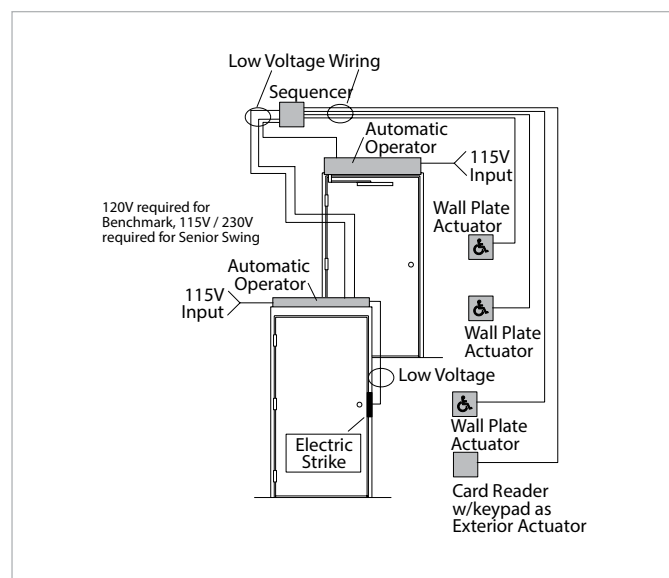
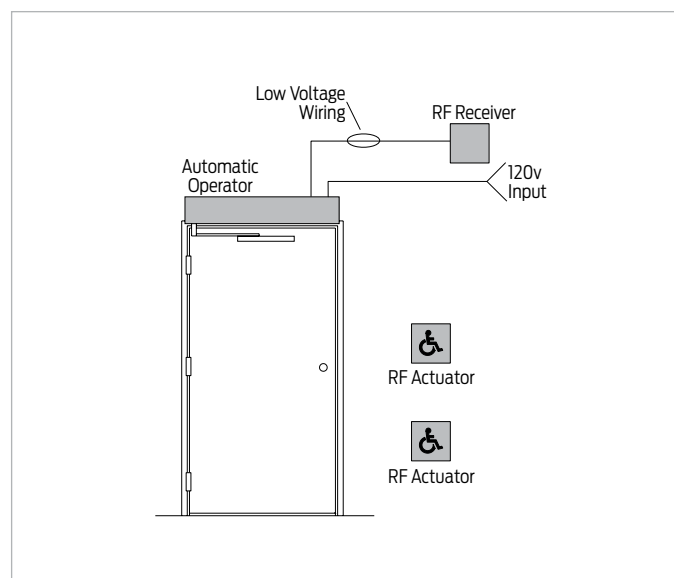

## Single Door System (Wireless)

- An interior door
- Guide rails or safety devices not required
- Free swinging (or dogged) door

### How it Works

- Wireless actuators with receiver, powered by the transformer allows for easy installation
- For automatic door operation, touching either actuator signals the receiver and automatic operator to open the door to 90 degrees
- The door is held there until the system times out
- Door closes via spring return
- Door opening speed, closing speed and hold open time is adjustable on the control box
- If not actuated, the automatic operator functions as a manual door

Bill of Materials		
Qty	Part Number	Description
1	9531IQ	Auto operator (RH)
2	8310-3853WS	Wireless actuator, wall mount and surface, logo, 4-3/4" x 4-3/4"
1	8310-865	Wireless receiver

## Vestibule Door System (Wired)

- Exterior and vestibule doors
- Sequential operation
- Guide rails or safety devices not required
- Controlled access, free egress

### How it Works

- This installation provides both accessibility and security for building occupants
- It allows for the integration of multiple automatic operators, a card reader and electric strike
- A sequencer allows sequential operation of the two automatic operators
- Vestibule actuators allow single door ingress/egress from the vestibule as needed
- If not actuated the automatic operator functions as a manual door

Bill of Materials		
Qty	Part Number	Description
1	9542IQ	Auto operator (RH)
1	9531IQ	Auto operator (RH)
3	8310-853	Hard wired wall mount, logo, 4-3/4" x 4-3/4"
1	8310-849	Sequencer
Other products from Von Duprin and Schlage Electronics		

## Electromechanical Systems

# LCN Senior Swing – 9500IQ and 2800IQ Series



## Overview

The LCN Senior Swing 9500IQ and 2800IQ series are LCN's premier electromechanical automatic operators. Designed specifically for heavy duty use in primarily automatic applications, the Senior Swing series delivers the reliability and durability expected from any LCN product.

## Key Features

Single-person mechanical installation

- Our motor gearbox and controller are each mounted to a specially designed hook-and-cleat, allowing them to simply hook onto the backplate to provide a hand-free holding option while each component is secured.

Fully-loaded controller

- With 23 total programmable settings all accessible through a user-friendly LCD screen, a self-calibration cycle that establishes default settings based on the physical aspects of the door and the opening area, and real-time error code and diagnostic information, this loaded control box provides users with complete control of our automatic operator.

AdaptivIQ

- This built-in technology allows our operator to automatically adjust to external pressures and resistance during both opening and closing cycles. Through a combination of dynamic braking, responsive motor control, and Smart Power Boost technology, our operator compensates for wind, carpet drag, and HVAC stack pressure, allowing the door to latch securely and minimize the risk of slamming.

Sleek industrial design

- Designed to blend in as part of any environment, the rounded corners, sleek edges, and multiple finish options allow architects and end users alike to better curate their aesthetic vision without being interrupted by the necessary hardware.

## Additional Benefits

- Capability to operate and control doors of up to 600 pounds
- Power Assist and Push and Go to allow for easy manual operation
- Auto Reverse on Closing to minimize potential damage from obstructions
- Opening Speed and Force programmed separately for further customization
- Off / Auto / Hold-Open switch hidden outside the cover to easy yet discreet access
- On-board power supply (24VDC Output) to power actuators, card readers, and safety circuits.
- Built-in support for up to four (single door) or six (double door) optional safety sensors

## Certifications

- ADA Certified
- ANSI/BHMA 156.19
- UL 325, 228, 10C, CA
- Buy America Act

## Finishes

- 628 Aluminum, anodized
- 710 Dark bronze, anodized
- 711 Matte black, anodized

Senior Swing Control Box Diagrams

Control Box Gearmotor Headers

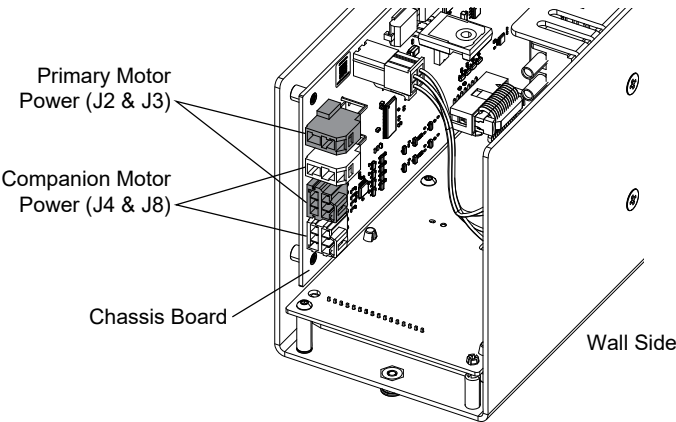

Control Box Peripheral Headers

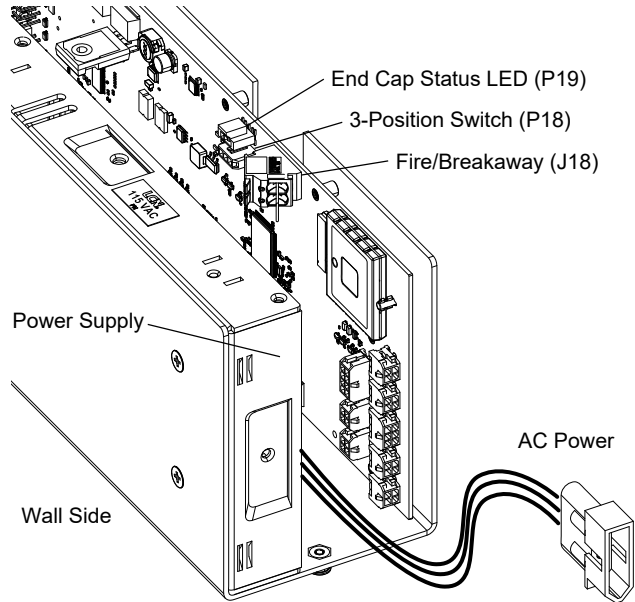

Closeup of Senior Swing IQ User Interface

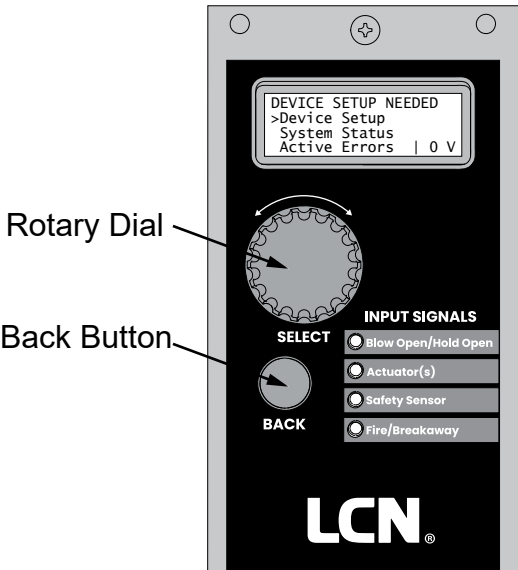

## Electromechanical Systems

### Programmable Settings

- **Opening Speed:** The speed of the door opening from closed to the backcheck angle. If Opening Force setting is too low, it can limit the Opening Speed.
- **Opening Force:** This adjusts the max opening force allowed by the operator. High settings may be needed for external doors which may need to drive open against strong winds.
- **Hold Open Delay:** The time the door is held at a full open position following an actuation signal. Time starts when the door reaches the hold open or an actuation signal disables. Time is restarted if an actuation is received while in hold open. The hold open time is unlimited if the 3-way switch is set to Hold Open.
- **Backcheck Speed:** Opening speed from the backcheck angle to a full open position. Set to lower speeds for heavier doors.
- **Backcheck Angle:** Angle at which the door begins to decelerate to backcheck speed. Set to lower angles for heavier doors.
- **Closing Speed of Door 1:** Closing speed for Door 1. Set to lower speeds for heavier doors.
- **Closing Speed of Door 2:** Closing speed for Door 2. Set to lower speeds for heavier doors.
- **Latch Angle:** Angle at which the door begins to decelerate near the full closed position. Set to higher angles for heavier or faster doors.
- **Smart Power Boost:** When on, this will increase closing force when needed as the door is closing. It can be used if latching or drag issues prevent the door from fully closing. Set to "Cont" Continuous mode to drive door into frame continually in the case of door with no latch. "Cont" mode should utilize a Power Boost Disable sensor to briefly turn off power boost as a user approaches door.
- **Smart Power Boost Angle:** Angle at which Power Boost is eligible to engage if door has trouble closing.
- **Smart Power Boost Force:** Adjusts the max power boosting closing force allowed by the operator. Higher settings may be needed for doors which have high winds, stack pressure, or substantial latch, threshold, hinge or door warp problems.
- **Power Assist:** When activated, this will assist door opening while the user manually opens door. The door will feel lighter by reducing the opening resistance.
- **Power Assist Force:** The force applied to assist the user when opening the door manually. Lower the force setting if the door is drifting away or taking too much time to stop during a manual opening.
- **Push & Go:** When activated, manually pushing the door open a short distance will trigger an actuation, causing door to open to the full open position and then hold. Hold open time will follow Hold Open setting. When set to FT, the behavior will be the same as ON, but the hold open time will be 1 second.
- **Alternate Action:** When activated, an actuation will work like a garage door opening. First actuate signal will open the door and hold until next actuate signal is received or times out. Timeout ranges from 10 minutes to 30 minutes.
- **Auto Reverse on Closing:** When activated, the door will re-open upon hitting an obstruction while closing. This applies for both manual and actuated openings. This feature only works for door angles greater than the Smart Power Boost Angle setting.
- **Electric Lock Delay:** When activated, the system will trigger the Electric Lock Relay and delay for a specified time before then opening the door. Delay time is 0.5 to 2.0 seconds. If you are experiencing pause or interference with your latch, consider turning on or increasing the latch delay time.
- **Preload Release:** When activated, the door will first drive closed prior to engaging the Electric Lock to relieve pressure on the latch. This feature only available when Electric Lock Delay is enabled.
- **DMSS Safety Action:** This action will occur while opening when DMSS (Door Mounted Safety Sensor) on the swing side of the door triggers. If set to Slow, the opening speed will slow. If set to Pause, the door will pause for 5 seconds and then open slowly. If set to close, the door will close immediately.
- **DMSS Safety Side Ignore Angle:** When activated, the system will ignore the DMSS (Door Mounted Safety Sensor) on the swing side when the door is greater than the angle selected. Eliminates nuisance detection when sensor detects a wall or guard rail.
- **Actuator 2 Enable:** This allows the Actuator 2 input to be disabled, and applies to Door 2 only.
- **Audible BEEP:** Used to enable or disable the audible beeper on the device. Beeps are used to provide audible feedback during setup or service.
- **Bluetooth:** When available, this enables a certified mobile app to connect to the device. Toggle from Off to On to initiate claiming device. If device is not connected after 30 minutes, the system will automatically disable.

# 2810IQ Series



The LCN® 2810IQ Senior Swing is a heavy-duty electromechanical swing door operator. Designed for a concealed mount on single door applications, the 2810IQ can be configured with either a center or offset pivot arm, allowing flexibility for a variety of opening needs.

When activated, this operator provides a smooth and seamless opening experience to accommodate those with accessibility needs or a pedestrian with their hands full. The 2810IQ can also be operated manually for regular pedestrian traffic and includes both Power Assist and Push n' Go, which can be activated for an easy, smooth manual open.

## Features

Certifications	Grade 1 - ANSI A156.19, UL325, UL228, UL10C, ADA, 100 Hour Salt Spray, CSFM, Meets BAA - Buy American Act	Fasteners	Wood and machine screws (WMS)
Handing	Handed	Mounting	Single door, overhead concealed, center pivot, offset pivot, butt hinge
Door width	Minimum door width 33" - 48"; 49" with finger guard Note: Single door width per leaf 33" minimum, 48" maximum.	Arms	Center pivot arm Offset pivot arm
Door weight	Up to 600 lbs	Finishes/colors/ powder coat	<ul style="list-style-type: none"><li>628 - Aluminum, anodized</li><li>710 - Dark bronze, anodized</li><li>711 - Matte black, anodized</li></ul>
Warranty	2 years	Power input	115VAC single phase @60Hz, 230VAC single phase @50Hz
		Power output	2A @ 24VDC

## Product Configurations

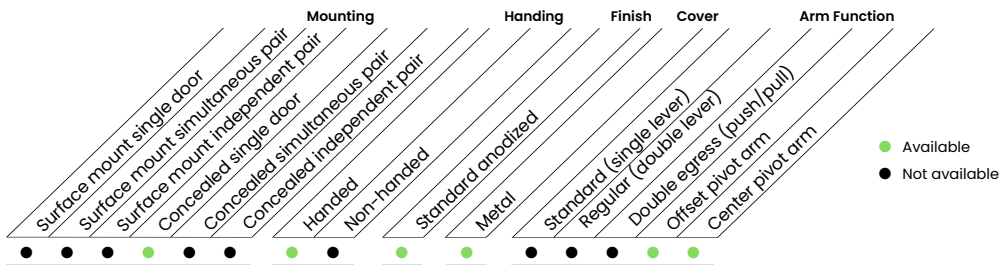

Note: Special Templates - Customized installation templates or products may be available to solve non-standard applications. Contact LCN Product Support for assistance.

## Concealed Single Door Mounting Details

## Center Pivot, Breakaway Stop, Pull

Shown with 3-3/4" pivot and finger guard

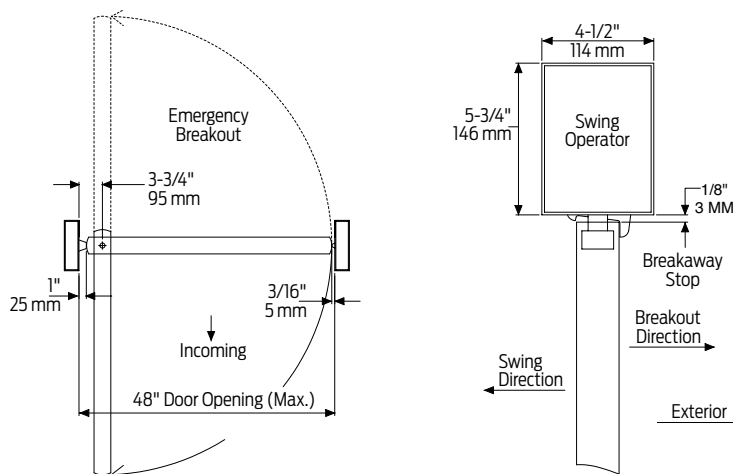

## Center Pivot, Positive Stop, Push

Shown with 3-3/4" pivot and finger guard

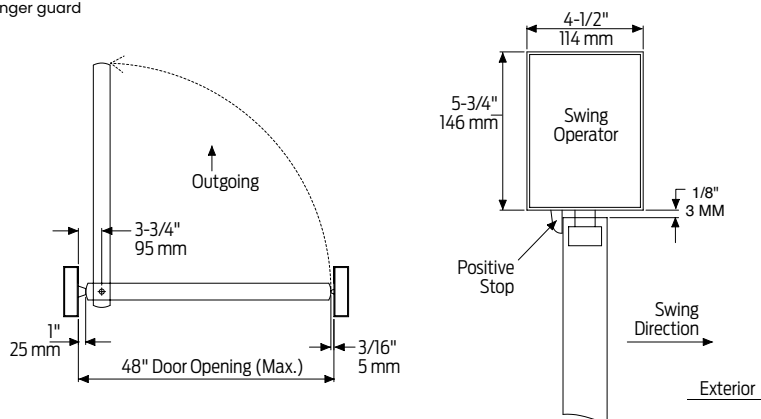

Top rail	Minimum 2" (51 mm)
Head frame	Minimum 36" (L) x 5-3/4" (H) x 4-1/2" (W) (914 mm x 146 mm x 114 mm)
Opening and closing time	<ul style="list-style-type: none"> <li>Variable by adjustments to the electronic control box</li> <li>Maximum hold open time adjustable up to approximately 60 seconds</li> </ul>
System diagram	See page 52-53 for typical system wiring and electrical data
Maximum opening	Template allows 90 degree power opening and 90 degree manual opening
Minimum door width	33" with applied stop by others and 36" with LCN positive or breakaway stop

## Notes:

- Power Assist and Push & Go permits non-switch activation
- Double Door Header available up to 98", specify length 49" to 98" maximum (consult factory regarding this option)
- Positive or breakaway stop available with center pivot arm



Concealed Single Door Mounting Details

Offset Pivot or Butt Hinge, Slide Arm, Push

Shown with 3-3/4" pivot

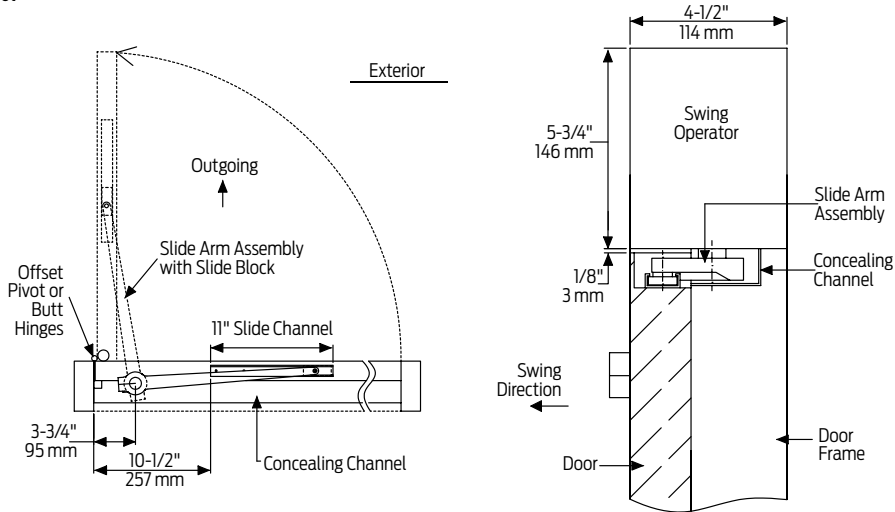

Top rail	Minimum 2" (51 mm)
Head frame	Minimum 33" (L) x 5-3/4" (H) x 4-1/2" (W) (838 mm x 146 mm x 114 mm)
Opening and closing time	<ul style="list-style-type: none"><li>Variable by adjustments to the electronic control box</li><li>Maximum hold open time adjustable up to approximately 60 seconds</li></ul>
System diagram	See page 52-53 for typical system wiring and electrical data
Maximum opening	Template allows 90 degree power opening and 90 degree manual opening

- Minimum door width 33"
- Installations require bottom pivot and two intermediate pivots

- Notes:
- Push 'N Go permits non-switch activation
  - Double door header available up to 98", specify length 49" to 98" maximum (consult factory regarding this option)
  - Positive or breakaway stop available with center pivot arm

## Electromechanical Systems

### Accessories

#### Motor Gearbox



**2810IQ-3454**  
**Standard Motor Gearbox (MGB)**

- Senior Swing
- Handed
- Driving mechanism for operator
- Provides maximum 15 lbs opening force

#### Control Box



**2810IQ-3462**  
**Standard Controller (CTRL)**

- Senior Swing
- Electronic controlling device for Senior Swing

#### Arm



**2810IQ-3077CP**  
**2 3/4" Center Pivot Arm (ARMCP)**

- Center pivot installations only
- Used with overhead concealed operators and center pivoted doors



**2810IQ-3077OP**  
**3 3/4" Offset Pivot Arm (ARMOP)**

- Offset pivot or butt hung installations only
- Used with overhead concealed operators

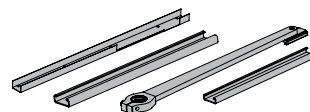

**2810IQ-3077OPCM**  
**Offset Pivot Arm Assembly**

- Offset arm with track and concealing channel (includes 3072 concealing channel, 168 slide channel and 3077OP offset pivot arm)

#### Brackets



**2810IQ-375**  
**Mounting Bracket**

- Motor gearbox mounting bracket for 3-3/4" offset pivot, butt hinge or center pivot with finger guard installations
- Front bracket



**2810IQ-275**  
**Mounting Bracket**

- Motor gearbox mounting bracket for 2-3/4" center pivot installations
- Front bracket



**2810IQ-3018**  
**Rear Mounting Bracket**

- Motor gearbox mounting bracket
- Rear bracket

#### Header

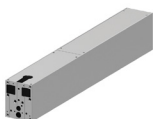

**2810IQ-3572HL**  
**Standard Mounting Header (HDR)**

- Standard
- Single door, single operator
- Specify length 33" to 49" maximum

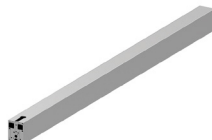

**2810IQ-3572DD**  
**Double Door Header (HDR2)**

- Standard
- Double door, single operator
- Specify length 49" to 98" maximum



**2810IQ-334**  
**Header End Caps**

- With openings for wiring

#### End Cap

## Accessories

### Channels

---

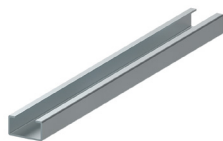

**2810IQ-3072**  
**Concealing Channel**

- Offset arm with track and concealing channel (includes 3072 concealing channel, 168 slide channel and 3077OP offset pivot arm) used to conceal arm in overhead concealed applications
- For offset pivot installations only
- If ordering separately specify length and hand

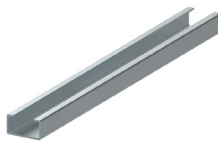

**2810IQ-168**  
**Slide Channel**

- Offset pivot or butt hinge installations only
- Mounts in top rail of door
- Allows arm to slide

### Pivots

---

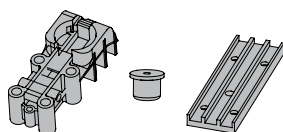

**2810IQ-3107**  
**Bottom Pivot Assembly**

- Includes pivot body, pivot post and bottom pivot plate
- For overhead concealed, center pivoted installations
- Includes; 2810-107, 2810-110 and 2810-117

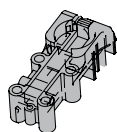

**2810IQ-107**  
**Bottom Pivot Body**

- For center pivoted installations



**2810IQ-110**  
**Pivot Post**

- Connects pivot body to bottom pivot plate for center pivoted installations

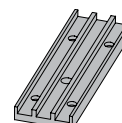

**2810IQ-117**  
**Bottom Pivot Plate**

- Applied to floor for center pivoted installations

### Installation Accessories

---

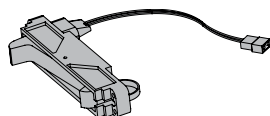

**2810IQ-384B**  
**Breakaway Stop (BKY)**

- Allows in-swinging door to swing out in case of emergency
- Disables operator in breakaway mode
- For center pivoted installations only



**2810IQ-384F**  
**Positive Stop (POS)**

- Prevents out-swinging door from swinging in
- For center pivoted installations only



**2810IQ-12**  
**Filler Plate Blank**

- Completes length of header box



**2810IQ-11A**  
**Spindle Plate**

- Hides bottom of motor gearbox
- Completes header box
- Cutout allows for motor gearbox shaft
- For 2-3/4" center pivot installations



**2810IQ-11B**  
**Spindle Plate**

- Hides bottom of motor gearbox
- Completes header box
- Cutout allows for motor gearbox shaft
- For 3-3/4" offset pivot, butt hinge or center pivot with finger guard installations

## Electromechanical Systems

### Ordering Information

#### How to Order a 2810IQ Series Operator

1	Choose operator	2811IQ
2	Motor gearbox	Standard
3	Controller	Standard
4	Concealed header	HDR - Single door header - 33" - 48" HDR2 - Double door header - 48.125" - 98" HDR2MP - Door door header w/ manual prep - 48.125" - 98"
5	Specify door opening width (jamb to jamb)	33" - 48"
6	Select arm	ST/CP - Center pivot arm ST/OP - Offset pivot arm
7	Track (stops)	LESS - No stop (standard selection) BKY - Breakaway stop POS - Positive stop
8	Specify handing	RH - Right Hand LH - Left Hand
9	Voltage	115V (standard selection) 230V
10	Spindle center	2.75 (standard selection) 3.75 SPEC
11	Select finish	628 - Aluminum, clear anodized 710 - Dark bronze, anodized 711 - Matte black, anodized

#### Operator will be shipped with:

- Motor gearbox mounting hardware
- Controller box mounting hardware
- Wood and machine screws

### Measuring Door Opening Width

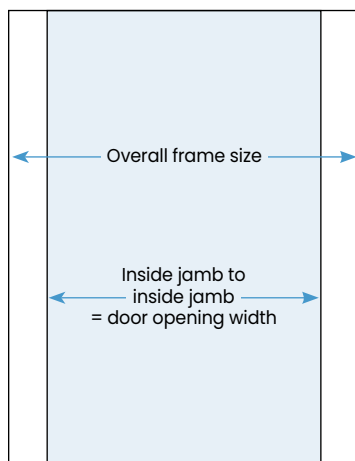

2850IQ Series



The LCN® 2850IQ Senior Swing is a heavy-duty electromechanical swing door operator. Designed for a concealed mount on double door applications, this configuration is ideal for simultaneous double door operation and features two motor gearboxes with one controller. The 2850IQ can be mounted with either center or offset pivot arms, allowing flexibility for a variety of opening needs.

When activated, this operator provides a smooth and seamless opening experience to accommodate those with accessibility needs or a pedestrian with their hands full. The 2850IQ can also be operated manually for regular pedestrian traffic and includes both Power Assist and Push n' Go, which can be activated for an easy, smooth manual open.

Features

Certifications	Grade 1 – ANSI A156.19, UL325, UL228, UL10C, ADA, 100 Hour Salt Spray, CSFM, Meets BAA – Buy American Act	Fasteners	Wood and machine screws (WMS)
Handing	Handed	Mounting	Double door, overhead concealed, center pivot, offset pivot, butt hinge
Door width	<ul style="list-style-type: none"><li>Combined width min 52" – 96"</li><li>Simultaneous pair – width per leaf 26" minimum to 48" maximum</li></ul>	Arms	Center pivot arm Offset pivot arm
Door weight	Up to 600lbs	Finishes/colors/ powder coat	<ul style="list-style-type: none"><li>628 – Aluminum, anodized</li><li>710 – Dark bronze, anodized</li><li>711 – Matte black, anodized</li></ul>
Warranty	2 years	Power input	115VAC single phase @60Hz, 230VAC single phase @50Hz
		Power output	2A @ 24VDC

Product Configurations

Mounting

Handing

Finish

Cover

Arm Function

Surface mount single door

Surface mount simultaneous pair

Surface mount independent pair

Concealed single door

Concealed simultaneous pair

Concealed independent pair

Handed\*

Non-handed

Standard anodized

Metal

Standard (single lever)

Regular (double lever)

Double egress (push/pull)

Offset pivot arm

Center pivot arm

● Available

● Not available

\* Handed for 2850IQ and 2860IQ, double egress only

Note: Special Templates – Customized installation templates or products may be available to solve non-standard applications. Contact LCN Product Support for assistance.

## Concealed Simultaneous Pair Mounting Details

**Center Pivot, Breakaway Stop, Pull**

Shown with 3-3/4" pivot

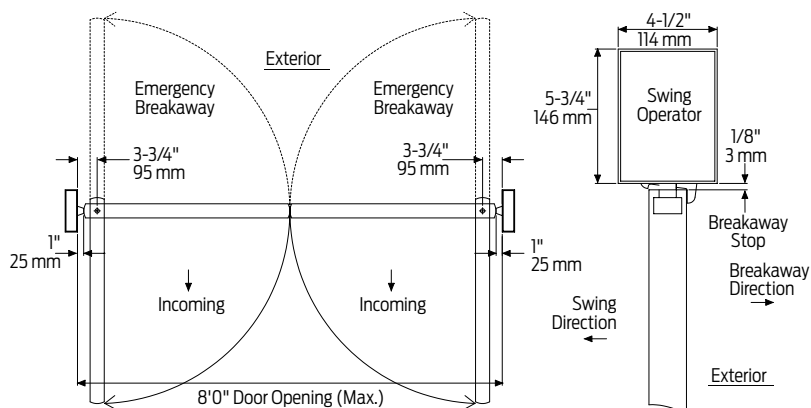
**Center Pivot, Positive Stop, Push**

Shown with 3-3/4" pivot

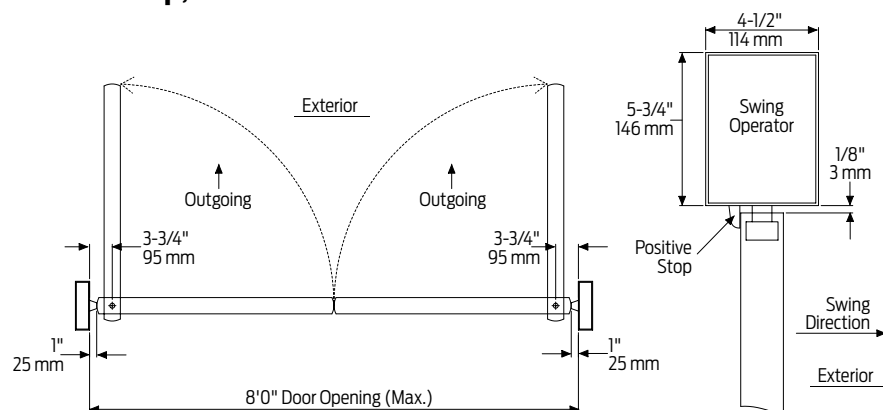

Concealed Simultaneous Pair Mounting Details

Offset Pivot Or Butt Hinge, Slide Arm, Push

Shown with 3-3/4" pivot

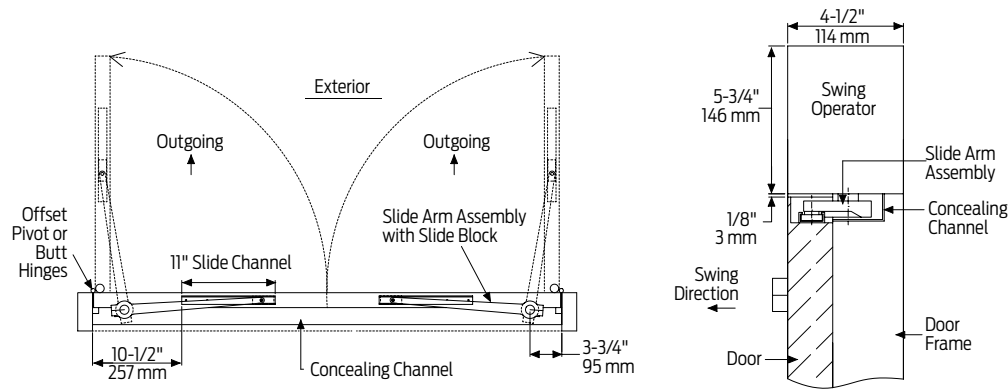

Introduction	Product Selection Guide	Pneumatic Systems Auto equalizers 2610 / 4810 / 4820 / 4840 / 7900 Series	Electrohydraulic Systems Auto equalizers 6400 / 4630 / 4640 Series	Electromechanical Systems Senior Swing 2810Q / 2850Q / 2860Q / 9530Q / 9540Q / 9550Q / 9560Q Series	Electromechanical Systems Benchmark 9130 / 9140 / 9150 Series	Actuators and Accessories
--------------	-------------------------	---	--	---	---	---------------------------

## Electromechanical Systems

### Accessories

#### Motor Gearbox



##### 2850IQ-3454

###### Standard Motor Gearbox (MGB)

- Senior Swing
- Driving mechanism for operator
- Provides maximum 15 lbs opening force
- Handed

#### Control Box



##### 2850IQ-3462

###### Standard Controller (CTRL)

- Senior Swing
- Electronic controlling device for Senior Swing

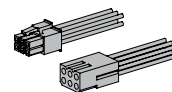

##### 2850IQ-982

###### Companion Cable

- Cable that allows one control box to run two motor gearboxes
- For use with Senior Swing

#### Arm



##### 2850IQ-3077CP

###### 2-3/4" Center Pivot Arm (ARMCP)

- Center pivot installations only
- Used with overhead concealed operators and center pivoted doors



##### 2850IQ-3077OP

###### 3-3/4" Offset Pivot Arm (ARMOP)

- Offset pivot or butt hung installations only
- Handed
- Used with overhead concealed operators

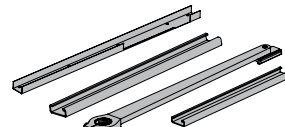

##### 2850IQ-3077OPCM

###### Offset Pivot Arm Assembly

- Offset Pivot Arm with track and concealing channel
- Includes 3072 Concealing Channel, 168 Slide Channel and 3077OP offset pivot arm

#### Brackets



##### 2850IQ-375

###### Mounting Bracket

- Motor gearbox mounting bracket for 3-3/4" offset pivot, butt hinge or center pivot with finger guard installations
- Front bracket

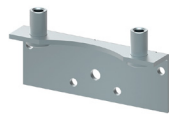

##### 2850IQ-275

###### Mounting Bracket

- Motor gearbox mounting bracket for 2-3/4" center pivot installations
- Front bracket



##### 2850IQ-3018

###### Rear Mounting Bracket

- Motor gearbox mounting bracket
- Rear bracket

#### Header



##### 2850IQ-3572HL

###### Standard Mounting Header (HDR)

- Mounting header
- Pair door, two operators
- Specify length 52" to 98" maximum
- Standard



##### 2850IQ-334

###### Header End Caps

- End cap with openings for wiring



## Accessories

## Channels

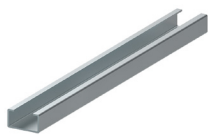
**2850IQ-3072****Concealing Channel**

- Used to conceal arm in overhead concealed applications
- For offset pivot installations only
- If ordering separately specify length and hand

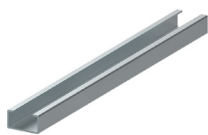
**2850IQ-168****Slide Channel**

- Offset pivot or butt hinge installations only
- Mounts in top rail of door
- Allows arm to slide

## Pivots

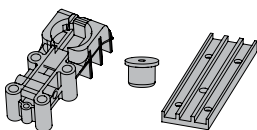
**2850IQ-3107****Bottom Pivot Assembly**

- Includes pivot body, pivot post and bottom pivot plate
- For overhead concealed, center pivoted installations
- Includes: 2850-107, 2850-110 and 2850-117

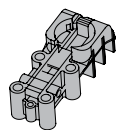
**2850IQ-107****Bottom Pivot Body**

- Pivot body for center pivoted installations

**2850IQ-110****Pivot Post**

- Connects pivot body to bottom pivot plate for center pivoted installations

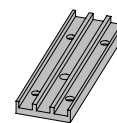
**2850IQ-117****Bottom Pivot Plate**

- Applied to floor for center pivoted installations

## Installation Accessories

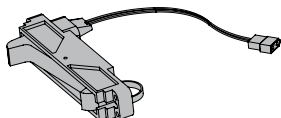
**2850IQ-384B****Breakaway Stop (BKY)**

- Allows in-swinging door to swing out in case of emergency
- For center pivoted installations only

**2850IQ-384F****Positive Stop (POS)**

- Prevents out-swinging door from swinging in
- For center pivoted installations only

**2850IQ-12****Filler Plate Blank**

- Completes length of header box

**2850IQ-11A****Spindle Plate**

- Hides bottom of motor gearbox
- Completes header box
- Cutout allows for motor gearbox shaft
- For 2-3/4" center pivot installations

**2850IQ-11B****Spindle Plate**

- Hides bottom of motor gearbox
- Completes header box
- Cutout allows for motor gearbox shaft
- For 3-3/4" offset pivot, butt hinge or center pivot with finger guard installations

## Electromechanical Systems

### Ordering Information

How to Order a 2850IQ Series Operator		
1	Choose operator	2853IQ
2	Motor gearboxes	Two standard
3	Controller	Standard
4	Concealed header	HDR2 - Double door header
4	Specify door opening width (jamb to jamb)	52" - 96"
6	Select arm	STCP2 - Two center pivot arms STOP2 - Two offset pivot arms
7	Track (stops)	LESS - No stop (standard selection) BKY2 - Breakaway stop POS2 - Positive stop
8	Voltage	115V (standard selection) 230V
9	Spindle center	2.75 (standard selection) 3.75 SPEC
10	Select finish	628 - Aluminum, clear anodized 710 - Dark bronze, anodized 711 - Matte black, anodized

#### Operator will be shipped with:

- Motor gearbox mounting hardware
- Controller box mounting hardware
- Wood and machine screws

### Measuring Door Opening Width

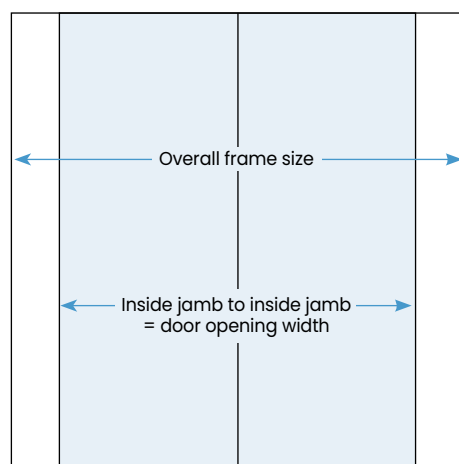

2860IQ Series



The LCN® 2860IQ Senior Swing is a heavy-duty electromechanical swing door operator. Designed for a concealed mount on double door applications, this configuration is ideal for independent double door operation and features two motor gearboxes with two separate controllers. The 2860IQ can be mounted with either center or offset pivot arms, allowing flexibility for a variety of opening needs.

When activated, this operator provides a smooth and seamless opening experience to accommodate those with accessibility needs or a pedestrian with their hands full. Each of the double doors controlled by the 2860IQ can also be operated manually and independently for regular pedestrian traffic and include both Power Assist and Push n’ Go, which can be activated for an easy, smooth manual open.

Features

Certifications	Grade 1 – ANSI A156.19, UL325, UL228, UL10C, ADA, 100 Hour Salt Spray, CSFM, Meets BAA – Buy American Act	Fasteners	Wood and machine screws (WMS)
Handing	Handed	Mounting	Independent pair, overhead concealed, center pivot, offset pivot, butt hinge
Door width	<ul style="list-style-type: none"><li>Combined width min 52" – 96"</li><li>Simultaneous pair – width per leaf 26" minimum to 48" maximum</li></ul>	Arms	Center pivot arm Offset pivot arm
Door weight	Up to 600 lbs	Finishes/colors/ powder coat	<ul style="list-style-type: none"><li>628 – Aluminum, anodized</li><li>710 – Dark bronze, anodized</li><li>711 – Matte black, anodized</li></ul>
Warranty	2 years	Power input	115VAC single phase @60Hz, 230VAC single phase @50Hz
		Power output	2A @ 24VDC

Product Configurations

Mounting	Handing	Finish	Cover	Arm Function
Surface mount single door	Handed*	Standard anodized	Standard (single lever)	Offset pivot arm
Surface mount simultaneous pair	Non-handed	Metal	Regular (double lever)	Center pivot arm
Surface mount independent pair			Double egress (push/pull)	
Concealed single door				
Concealed simultaneous pair				
Concealed independent pair				

● Available

● Not available

\* Handed for 2850IQ and 2860IQ, double egress only

Note: Special Templates – Customized installation templates or products may be available to solve non-standard applications. Contact LCN Product Support for assistance.

## Concealed Independent Pair Mounting Details

**Center Pivot, Breakaway Stop, Pull**

Shown with 3-3/4" pivot

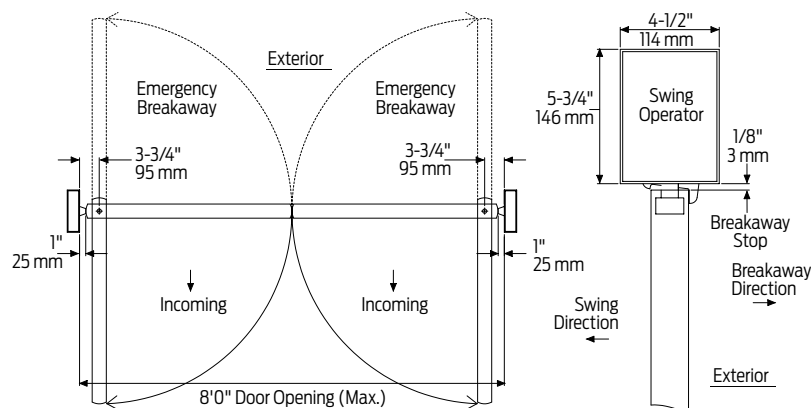
**Center Pivot, Positive Stop, Push**

Shown with 3-3/4" pivot

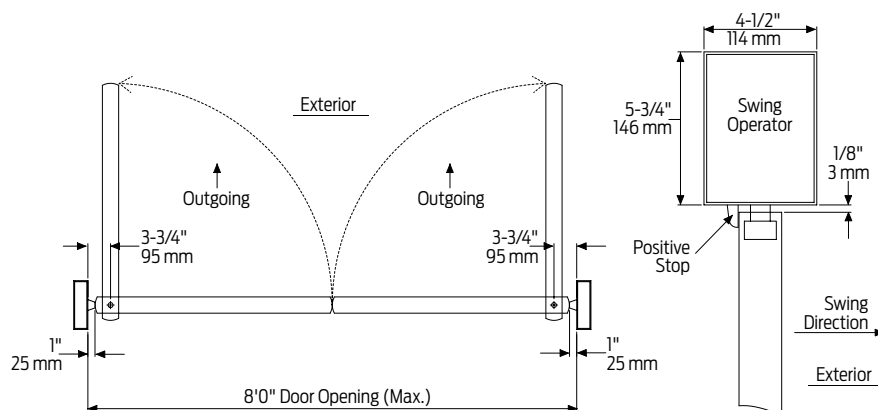

Concealed Independent Pair Mounting Details

Offset pivot or butt hinge, push

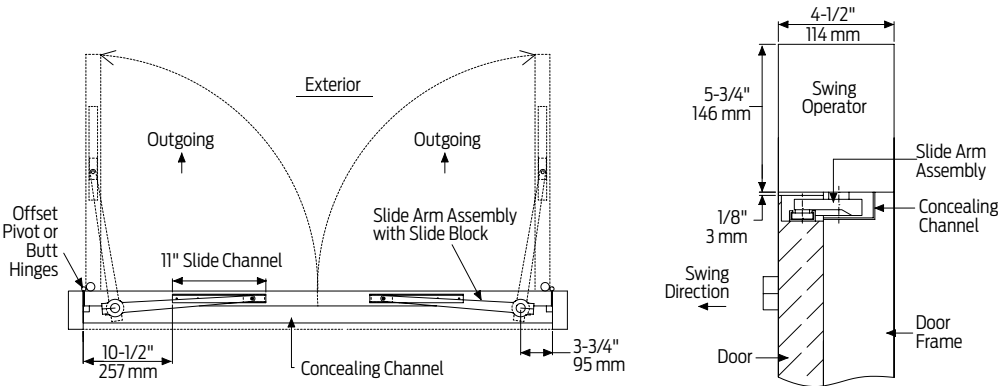

Introduction	Product Selection Guide	Pneumatic Systems Auto equalizers 2610/4810/4820/4840/7900 Series	Electrohydraulic Systems Auto equalizers 6400/4630/4640 Series	Electromechanical Systems Senior Swing 2810Q/2850Q/2860Q/9530Q/9540Q/9550Q/9560Q Series	Electromechanical Systems Benchmark 9130/9140/9150 Series	Actuators and Accessories
--------------	-------------------------	---	--	---	---	---------------------------

## Electromechanical Systems

### Accessories

#### Motor Gearbox



- 2860IQ-3454**  
**Standard Motor Gearbox (MGB)**
- Senior Swing
  - Handed
  - Driving mechanism for operator
  - Provides maximum 15 lbs opening force

#### Control Box



- 2860IQ-3462**  
**Standard Controller (CTRL)**
- Electronic controlling device for Senior Swing

#### Arm



- 2860IQ-3077CP**  
**2-3/4" Center Pivot Arm (ARMCP)**
- Center pivot installations only
  - Used with overhead concealed operators and center pivoted doors



- 2860IQ-3077OP**  
**3-3/4" Offset Pivot Arm (ARMOP)**
- Offset pivot or butt hung installations only
  - Used with overhead concealed operators

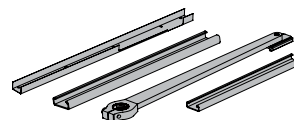

- 2860IQ-3077OPCM**  
**Offset Pivot Arm Assembly**
- Offset arm with track and concealing channel
  - Includes 3072 concealing channel, 168 slide channel and 3077OP offset pivot arm

#### Brackets



- 2860IQ-375**  
**Mounting Bracket**
- Motor gearbox mounting bracket for 3-3/4" offset pivot, butt hinge or center pivot with finger guard installations
  - Front bracket



- 2860IQ-275**  
**Mounting Bracket**
- Motor gearbox mounting bracket for 3-3/4" center pivot installations
  - Front bracket



- 2860IQ-3018**  
**Rear Mounting Bracket**
- Motor gearbox mounting bracket
  - Rear bracket

#### Header

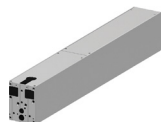

- 2860IQ-3572HL**  
**Standard Mounting Header (HDR)**
- Pair door, two operators
  - Specify length 65" to 98" maximum
  - Standard



- 2860IQ-334**  
**Header End Caps**
- With openings for wiring

## Accessories

## Channels

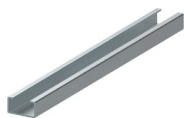
**2860IQ-3072****Concealing Channel**

- Used to conceal arm in overhead concealed applications
- For offset pivot installations only
- If ordering separately specify length and hand

**2860IQ-168****Slide Channel**

- Offset pivot or butt hinge installations only
- Mounts in top rail of door
- Allows arm to slide

## Pivots

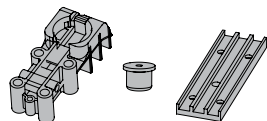
**2860IQ-3107****Bottom Pivot Assembly**

- Includes pivot body, pivot post and bottom pivot plate
- For overhead concealed, center pivoted installations
- Includes: 2860-107, 2860-110 and 2860-117

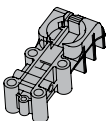
**2860IQ-107****Bottom Pivot Body**

- Pivot body for center pivoted installations

**2860IQ-110****Pivot Post**

- Connects pivot body to bottom pivot plate for center pivoted installations

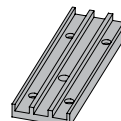
**2860IQ-117****Bottom Pivot Plate**

- Applied to floor for center pivoted installations

## Installation Accessories

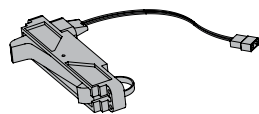
**2860IQ-384B****Breakaway Stop (BKV)**

- Allows in-swinging door to swing out in case of emergency
- For center pivoted installations only

**2860IQ-384F****Positive Stop (POS)**

- Prevents out-swinging door from swinging in
- For center pivoted installations only

**2860IQ-12****Filler Plate Blank**

- Completes length of header box

**2860IQ-11A****Spindle Plate**

- Hides bottom of motor gearbox
- Completes header box
- Cutout allows for motor gearbox shaft
- For 2-3/4" center pivot installations

**2860IQ-11B****Spindle Plate**

- Hides bottom of motor gearbox
- Completes header box
- Cutout allows for motor gearbox shaft
- For 3-3/4" offset pivot, butt hinge or center pivot with finger guard installations

Electromechanical Systems

Ordering Information

How to Order a 2860IQ Series Operator		
1	Choose operator	2863IQ
2	Motor gearboxes	Two standard
3	Controllers	Two standard
4	Concealed header	HDR2 - Double door header
5	Specify door opening width (jamb to jamb)	52" - 96"
6	Select arm	STCP2 - Two center pivot arms STOP2 - Two offset pivot arms
7	Track (stops)	LESS - No stop (standard selection) BKY2 - Breakaway stop POS2 - Positive stop
8	Voltage	115V (standard selection) 230V
9	Spindle center	2.75 (standard selection) 3.75 SPEC
10	Select finish	628 - Aluminum, clear anodized 710 - Dark bronze, anodized 711 - Matte black, anodized

- Operator will be shipped with:
- Motor gearbox mounting hardware
  - Controller box mounting hardware
  - Wood and machine screws

Measuring Door Opening Width

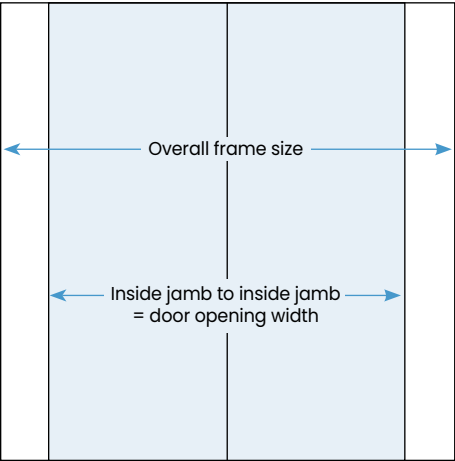

9530IQ Series



The LCN® 9530IQ Senior Swing is a heavy-duty electromechanical swing door operator. Designed for a surface mount on single door applications, the 9530IQ is paired with a standard arm for a pull-side configuration.

When activated, this operator provides a smooth and seamless opening experience to accommodate those with accessibility needs or a pedestrian with their hands full. The 9530IQ can also be operated manually for regular pedestrian traffic and includes both Power Assist and Push n’ Go, which can be activated for an easy, smooth manual open.

Features

Certifications	Grade 1 – ANSI A156.19, UL325, UL228, UL10C, ADA, 100 Hour Salt Spray, CSFM, Meets BAA – Buy American Act	Fasteners	Machine screws (MS)
Handing	Handed	Mounting	Single door, surface mount, offset pivot, butt hinge, pull side
Door width	<ul style="list-style-type: none"><li>Minimum 33”- 48”</li><li>Single door – width per leaf 33” minimum to 48” maximum</li></ul>	Arms	Standard arm
Door weight	Up to 600 lbs	Finishes/colors/ powder coat	<ul style="list-style-type: none"><li>628 – Aluminum, anodized</li><li>710 – Dark bronze, anodized</li><li>711 – Matte black, anodized</li></ul>
Warranty	2 years	Cover	Metal cover (MC)
		Power input	115VAC single phase @60Hz, 230VAC single phase @50Hz
		Power output	2A @ 24VDC

Product Configurations

Mounting

Handing

Finish

Cover

Arm Function

Surface mount single door

Surface mount simultaneous pair

Surface mount independent pair

Concealed single door

Concealed simultaneous pair

Concealed independent pair

Handed

Non-handed

Standard anodized

Metal

Standard (single lever)

Regular (double lever)

Double egress (push/pull)

Offset pivot arm

Center pivot arm

● Available

● Not available

Note: Special Templates – Customized installation templates or products may be available to solve non-standard applications. Contact LCN Product Support for assistance.

## Top Jamb Single Door Mounting Details

## Offset Pivot/Butt Hinge, Center Pivot, Pull

Note: Cannot be used with swing clear hinges, pocket pivots or balanced doors.

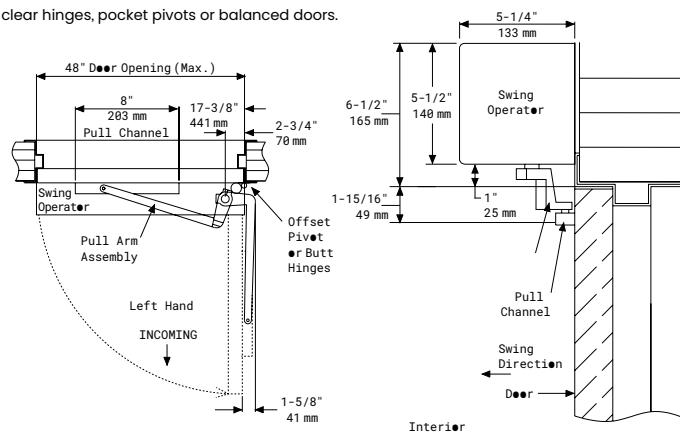

## Hollow Metal Frame

The 18 plate is 1/4\"

The 18 plate is 1/4\"

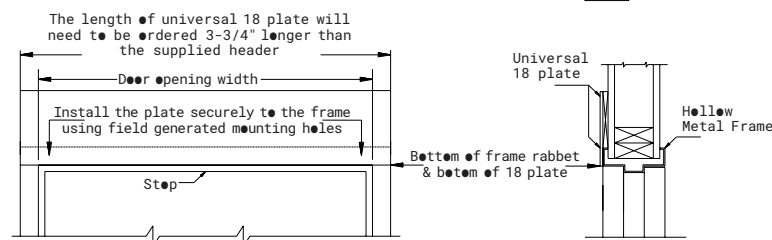
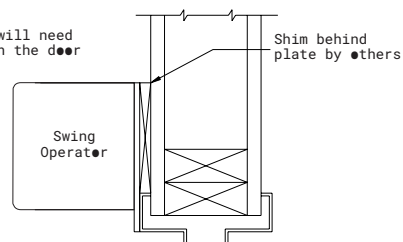

Note: Suggested installation.

Butt Hinges	Should not exceed 5" (127 mm) in width
Reveal	Should not exceed 4" (102 mm)
Top Rail	Minimum 2-3/4" (70 mm)
Head Frame	Minimum 1-3/4" (44 mm); Face Frame 6-1/2" (165mm) Total Operator Clearance
Opening and Closing Time	<ul style="list-style-type: none"> <li>Variable by adjustments to the Electronic Control Box</li> <li>Maximum Hold Open Time adjustable up to approximately 60 Seconds</li> </ul>
System Diagram	See page 52-53 for typical system wiring and electrical data
Maximum Opening	Template allows 90 degree power opening and 90 degree manual opening

## Notes:

- Power Assist and Push & Go permit non-switch activation with Smart Power Boost providing additional latching force
- 36" door width is standard. Specify 33" - 48" max
- Double door header available up to 98", specify other length 49" - 98" max
- Actuators available separately, see pages 110-129

## Electromechanical Systems

### Accessories

#### Motor Gearbox



**9530IQ-3454  
Standard Motor  
Gearbox (MGB)**

- Senior Swing
- Handed
- Driving mechanism for operator
- Provides maximum 15 lbs opening force

#### Control Box



**9530IQ-3462  
Standard Controller  
(CTRL)**

- Electronic controlling device for Senior Swing

#### Arm



**9530IQ-3077PLCM  
Standard Arm  
Assembly with Track  
Roller (STDTRKARM2)**

- Handed
- Track roller included (includes 3038, 3077T, 3034 and 73)



**9530IQ-3077T  
Standard Arm  
(STDTRKARM)**

- Handed
- Track roller not included

#### Track



**9530IQ-3038  
Track**

- Non-handed
- Includes 3034 and 73



**9530IQ-73  
Track End Cap**

- Black plastic end caps



**9530IQ-3034  
Roller**

- Quiet low friction roller assembly

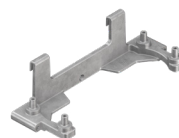

**9530IQ-475  
MGB Mounting Bracket**

- Mounting bracket for the motor gearbox
- Connects to baseplate
- Includes fasteners



**9530IQ-575  
Controller Mounting  
Brackets**

- Two mounting brackets for the controller box
- Connects to backplate
- Includes fasteners

#### Brackets

### Operator Housing



**9530IQ-72MC  
Standard Cover**

- Single door operator cover
- Specify for door widths 33" - 48"



**9530IQ-72MC-DD  
Double Door Cover**

- Double door cover for single or multiple operators
- Specify for door widths 49" - 98"



**9530IQ-10  
Standard Baseplate**

- Single door operator baseplate
- Specify for door widths 33" - 48"



**9530IQ-10-DD  
Double Door Baseplate**

- Double door baseplate for single or multiple operators
- Specify for door widths 49" - 98"



**9530IQ-163  
RF Window**

- Cover for rectangular opening on top of the cover

### Installation Accessories



**9530IQ-18  
Mounting Plate**

- Optional mounting plate for standard hollow metal door frames
- Specify desired length between 33" - 101-1/2"

Note: The length of a universal 18 plate will need to be ordered 3-3/4" longer than the door width.

Electromechanical Systems

Accessories

End Cap



**9530IQ-334L**  
**Left Side End Cap**

- One end cap for the left side of a metal cover



**9530IQ-334R**  
**Right Side End Cap**

- One end cap for the right side of a metal cover



**9530IQ-3179**  
**Rocker Switch Assembly**

- This is an exterior Off/HO/Auto three-way rocker switch on the end cap of the metal cover. The switch is concealed from view, and is accessed by pulling the switch open from the end cap



**9530IQ-163-1**  
**End Cap Cover Insert**

- This cover insert is used to fill the end cap(s) that do not contain the Rocker Switch Assembly Insert.

## Ordering Information

How to Order a 9530IQ Series Operator		
1	Choose operator	9531IQ
2	Motor gearbox	Standard
3	Controller	Standard
4	Metal cover	COV - Single door header - 33" - 48" COV2 - Double door header - 48.125" - 98"
5	Specify door opening width (jamb to jamb)	33" - 98"
6	Select arm	STD - Standard arm
7	Track	STD - Standard track
8	Specify handing	RH - Right hand LH - Left hand
9	Voltage	115V (standard selection) 230V
10	Spindle center	2.75 (standard selection) SPEC
11	Select finish	628 - Aluminum, clear anodized 710 - Dark bronze, anodized 711 - Matte black, anodized
12	Rocker switch assembly	SW - Yes NS - No

### Operator will be shipped with:

- Motor gearbox mounting bracket
- Controller box mounting hooks (2)
- Machine screws
- Baseplate (manufactured at specified door width)
- Cover end cap kit (one left, one right, cover insert(s), fasteners)

## Measuring Door Opening Width

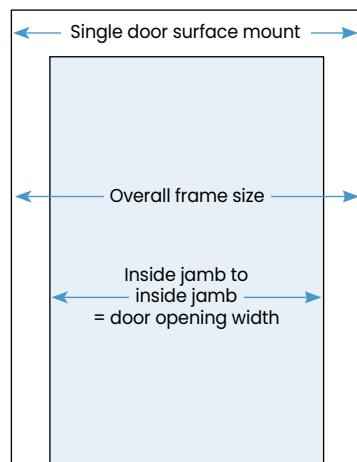

## Electromechanical Systems

## 9540IQ Series



The LCN® 9540IQ Senior Swing is a heavy-duty electromechanical swing door operator. Designed for a surface mount on single door applications, the 9540IQ is paired with a regular arm for a push-side configuration.

When activated, this operator provides a smooth and seamless opening experience to accommodate those with accessibility needs or a pedestrian with their hands full. The 9540IQ can also be operated manually for regular pedestrian traffic and includes both Power Assist and Push n' Go, which can be activated for an easy, smooth manual open.

## Features

Certifications	Grade 1 – ANSI A156.19, UL325, UL228, UL10C, UL1998, ADA, 100 Hour Salt Spray, CSFM, Meets BAA – Buy American Act
Handing	Handed
Door width	<ul style="list-style-type: none"> <li>Combined width min 33" – 48"</li> <li>Single door – width per leaf 33" minimum to 48" maximum</li> </ul>
Door weight	Up to 600 lbs
Warranty	2 years

Fasteners	Machine screws (MS)
Mounting	Single door, surface mount, offset pivot, butt hinge, push side
Arms	Regular arm Long arm Telescoping arm Telescoping long arm
Finishes/colors/ powder coat	<ul style="list-style-type: none"> <li>628 – Aluminum, anodized</li> <li>710 – Dark bronze, anodized</li> <li>711 – Matte black, anodized</li> </ul>
Cover	Metal cover (MC)
Power input	115VAC single phase @60Hz, 230VAC single phase @50Hz
Power output	2A @ 24VDC

## Product Configurations

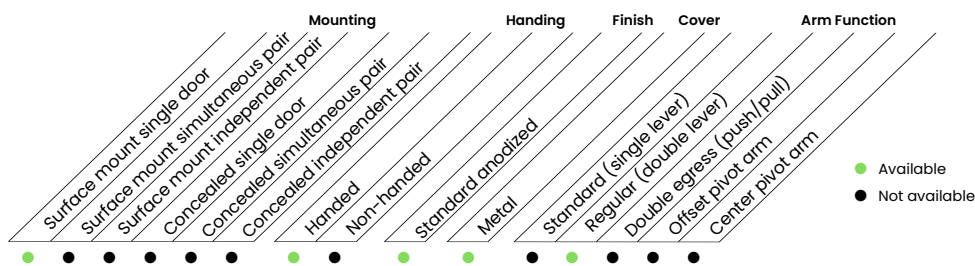

Note: Special Templates – Customized installation templates or products may be available to solve non-standard applications. Contact LCN Product Support for assistance.



## Top Jamb Single Door Mounting Details

## Offset Pivot/Butt Hinge, Center Pivot, Push

Note: Consult factory for all balance door installations.

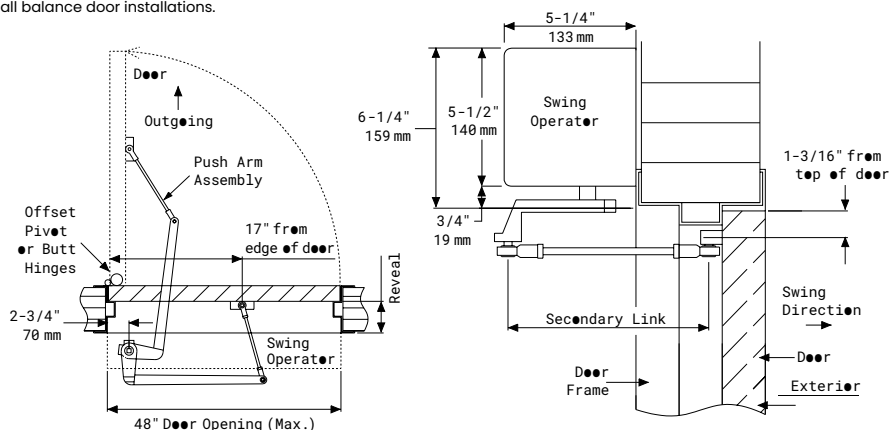

## Hollow Metal Frame

The 18 plate is 1/4" thick and will need to be ordered 3-3/4" longer than the door opening width. See illustration below.

The 18 plate is 1/4" thick and will need to be ordered 3-3/4" longer than the door opening width.

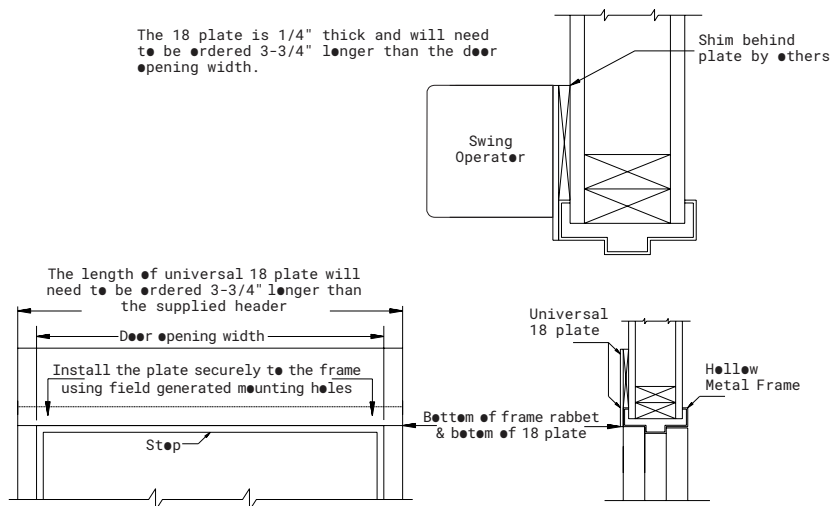

Note: Suggested installation.

Butt hinges	Should not exceed 5" (127 mm) in width
Reveal	Push installations should not exceed 10" (254 mm) for regular arm and 20" (508 mm) for long arm
Top rail	Minimum 2-3/4" (70 mm)
Head frame	Minimum 1-3/4" (44 mm); face frame 6-1/2" (165mm) total operator clearance
Opening and closing time	<ul style="list-style-type: none"> <li>Variable by adjustments to the electronic control box</li> <li>Maximum hold open time adjustable up to approximately 60 seconds</li> </ul>
System diagram	See page 52-53 for typical system wiring and electrical data
Maximum opening	Template allows 90 degree power opening and 90 degree manual opening

## Notes:

- Power Assist and Push & Go permit non-switch activation with Smart Power Boost providing additional latching force
- Electromechanical unit with microprocessor control
- 36" door width is standard. Specify 33" - 48" max
- Double door header available up to 98", specify other length 49" - 98" max
- Consult factory regarding this option
- Actuators available separately, see pages 110-129

## Electromechanical Systems

### Accessories

#### Motor Gearbox



**9540IQ-3454  
Standard Motor  
Gearbox (MGB)**

- Senior Swing
- Handed
- Driving mechanism for operator
- Provides maximum 15 lbs opening force

#### Control Box



**9540IQ-3462  
Standard Controller  
(CTRL)**

- Electronic controlling device for Senior Swing

#### Brackets

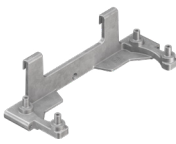

**9540IQ-475  
MGB Mounting  
Bracket**

- Mounting bracket for the motor gearbox
- Connects to baseplate
- Includes fasteners
- Front bracket



**9540IQ-575  
Controller Mounting  
Brackets**

- Two mounting brackets for the controller box
- Connects to backplate
- Includes fasteners

#### Installation Accessories



**9540IQ-18  
Mounting Plate**

- Optional mounting plate for standard hollow metal door frames
- Specify desired length between 33" - 101 1/2"

Note: The length of a universal 18 plate will need to be ordered 3-3/4" longer than the door width.

#### Arm

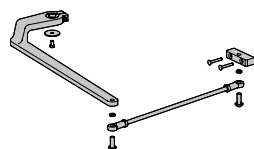

**9540IQ-3077  
Regular Arm (REGARM)**

- Handed
- Includes 77 main arm assembly and 79 linkage assembly
- For reveals up to 10"

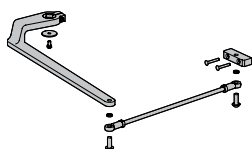

**9540IQ-3077L  
Long Arm (LONG)**

- Handed
- Includes 77 main arm assembly and 79LR linkage assembly
- For reveals up to 20"

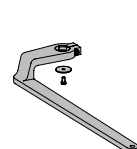

**9540IQ-77  
Main Arm**

- Handed
- Attaches to motor gearbox

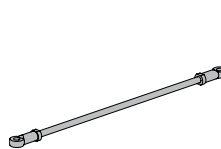

**9540IQ-79  
Linkage Assembly - 15"**

- Threaded rod attaches to door
- Extends from main arm

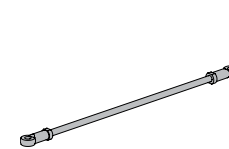

**9540IQ-79LR  
Linkage Assembly - 32"**

- Threaded long rod attaches to door
- Extends from main arm
- Used for reveal 10" to 20"

#### Arm



**9540IQ-3077TLS  
Telescoping Arm (TLS)**

- A regular length, double lever, non-hold open arm for push-side applications with a fully adjustable linkage assembly (no hacksaw required)
- For reveals up to 5"



**9540IQ-3077LNGTLS  
Telescoping Long Arm (LNGTLS)**

- An extended arm for deep reveals or other special configurations on push-side applications with a fully adjustable linkage assembly (no hacksaw required)
- For reveals up to 13"
- For extra long reveals of up to 18", use the telescoping extension part



**9540IQ-72MC  
Standard Cover**

- Single door operator cover
- Specify for door widths 33" - 48"



**9540IQ-72MC-DD  
Double Door Cover**

- Double door cover for single or multiple operators
- Specify for door widths 49" - 98"

#### Operator Housing

#### Operator Housing



**9540IQ-10  
Standard Baseplate**

- Single door operator baseplate
- Specify for door widths 33" - 48"



**9540IQ-10-DD  
Double Door Baseplate**

- Double door baseplate for single or multiple operators
- Specify for door widths 49" - 98"



**9540IQ-163  
RF Window**

- Cover for rectangular opening on top of the cover

End Cap



**9540IQ-334L**  
**Left Side End Cap**

- One end cap for the left side of a metal cover



**9540IQ-334R**  
**Right Side End Cap**

- One end cap for the right side of a metal cover



**9540IQ-3179**  
**Rocker Switch Assembly**

- This is an exterior Off/HO/Auto three-way rocker switch on the end cap of the metal cover. The switch is concealed from view, and is accessed by pulling the switch open from the end cap



**9540IQ-163-1**  
**End Cap Cover Insert**

- This cover insert is used to fill the end cap(s) that do not contain the Rocker Switch Assembly Insert

Introduction	Product Selection Guide	Pneumatic Systems Auto equalizers 2610/4810/4820/4840/7900 Series	Electrohydraulic Systems Auto equalizers 6400/4630/4640 Series	Electromechanical Systems Senior Swing 2810Q/2850Q/2860Q/9530Q/9540Q/9550Q/9560Q Series	Electromechanical Systems Benchmark 9130/9140/9150 Series	Actuators and Accessories
--------------	-------------------------	---	--	---	---	---------------------------

## Ordering Information

## How to Order a 9540IQ Series Operator

1	Choose operator	9542IQ
2	Motor gearbox	Standard
3	Controller	Standard
4	Metal cover	COV - Single door - 33" - 48" COV2 - Double door - 48.125" - 98"
5	Specify door opening width (jamb to jamb)	33" - 98"
6	Select arm	REG - Regular arm (standard selection) LONG - Long arm TLS - Telescoping arm LNGTLS - Telescoping long arm
7	Track	LESS - No track
8	Specify handing	RH - Right hand LH - Left hand
9	Voltage	115V (standard selection) 230V
10	Spindle center	2.75 (standard selection) 12.25 SPEC
11	Select finish	628 - Aluminum, clear anodized 710 - Dark bronze, anodized 711 - Matte black, anodized
12	Rocker switch assembly	SW - Yes NS - No

## Operator will be shipped with:

- Motor gearbox mounting bracket
- Controller box mounting hooks (2)
- Machine screws
- Baseplate (manufactured at specified door width)
- Cover end cap kit (one left, one right, cover insert(s), fasteners)

## Measuring Door Opening Width

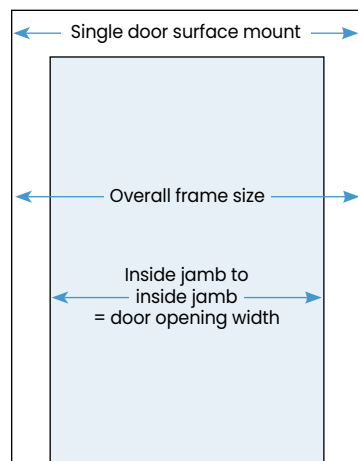

9550IQ Series



The LCN® 9550IQ Senior Swing is a heavy-duty electromechanical swing door operator. Designed for a surface mount on double door applications, this configuration is ideal for simultaneous double door operation and features two motor gearboxes with one controller. The 9550IQ can be mounted with either two regular arms (push), two standard arms (pull), or one of each (double egress), allowing flexibility for a variety of opening needs.

When activated, this operator provides a smooth and seamless opening experience to accommodate those with accessibility needs or a pedestrian with their hands full. The 9550IQ can also be operated manually for regular pedestrian traffic and includes both Power Assist and Push n' Go, which can be activated for an easy, smooth manual open.

Features

Certifications	Grade 1 – ANSI A156.19, UL325, UL228, UL10C, ADA, 100 Hour Salt Spray, CSFM, Meets BAA – Buy American Act	Fasteners	Machine screws (MS)
Handing	Handed	Mounting	Simultaneous pair, surface mount, pull side, push side, double egress
Door width	<ul style="list-style-type: none"><li>Minimum combined door width 52"– 98" (push)</li><li>Minimum combined door width 60"– 98" (pull; double egress)</li><li>Simultaneous pair – width per leaf 30" minimum – 48" maximum</li></ul>	Arms	Standard arms (pull) Regular arms (push) Long arms (push) Telescoping arms (push) Telescoping long arms (push) Regular + standard arm (double egress) Telescoping + standard arm (double egress)
Warranty	2 years	Cover	Metal cover
Door weight	Up to 600lbs	Finishes/colors/ powder coat	<ul style="list-style-type: none"><li>628 – Aluminum, anodized</li><li>710 – Dark brown, anodized</li><li>711 – Matte black, adonized</li></ul>
		Power input	115VAC single phase @60Hz, 230VAC single phase @50Hz
		Power output	2A @ 24VDC

Product Configurations

Mounting	Handing	Finish	Cover	Arm Function
Surface mount single door	Handed	Standard anodized		Standard (single lever)
Surface mount simultaneous pair	Non-handed	Metal		Regular (double lever)
Surface mount independent pair				Double egress (push/pull)
Concealed single door				Offset pivot arm
Concealed simultaneous pair				Center pivot arm
Concealed independent pair				

● Available

● Not available

Note: Special Templates – Customized installation templates or products may be available to solve non-standard applications. Contact LCN Product Support for assistance.

## Top Jamb Simultaneous Pair Mounting Details

## Offset Pivot/Butt Hinge, Center Pivot, Push

Note: Consult factory for all balanced door installations.

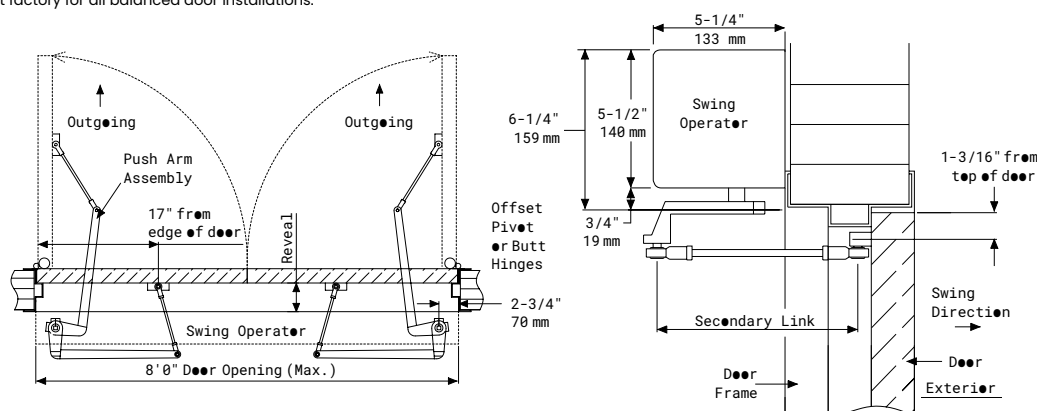

## Offset Pivot/Butt Hinge, Center Pivot, Pull

Note: Cannot be used with swing clear hinges, pocket pivots or balanced doors.

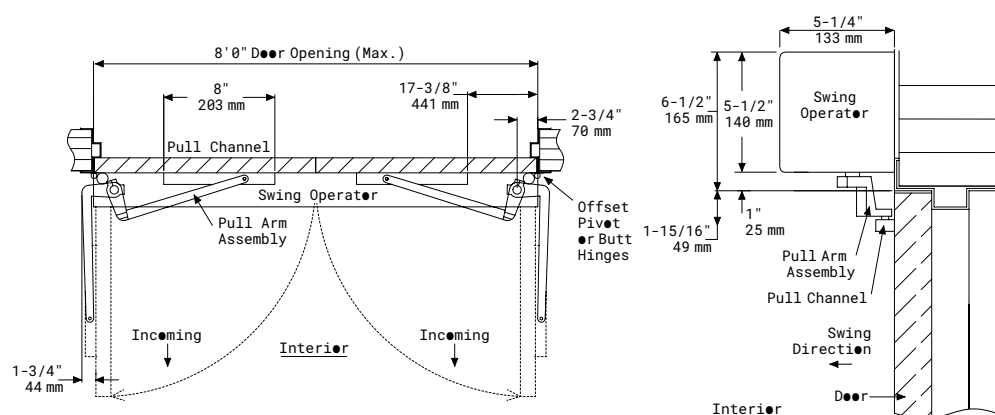

Butt hinges	Should not exceed 5" (127 mm) in width
Reveal for push	Should not exceed 10" (254 mm) for Regular Arm and 20" (508 mm) for Long Arm
Reveal for pull	Should not exceed 4" (102 mm)
Reveal	Double egress installations should not exceed 4" (102 mm)
Top rail	Minimum 2-3/4" (70 mm)
Head frame	<ul style="list-style-type: none"> <li>Minimum 1-3/4" (44 mm)</li> <li>Face frame 6-1/2" (165mm) total operator clearance</li> </ul>
Opening and closing time	<ul style="list-style-type: none"> <li>Variable by adjustments to the electronic control box</li> <li>Maximum hold open time adjustable up to approximately 60 seconds</li> </ul>
System diagram	See page 52-53 for typical system wiring and electrical data
Maximum opening	Template allows 90 degree power opening and 90 degree manual opening

## Notes:

- Power Assist and Push & Go permit non-switch activation with Smart Power Boost providing additional latching force
- Electromechanical unit with microprocessor control
- 72" door width is standard. Specify other length 52" - 98" (push), specify other length 60" - 98" (pull; double egress) (consult factory regarding this option)
- Actuators available separately, see pages 110-129

## RH Double Egress

Double egress applications with safety sensors require LCN 9560IQ Series.

Note: Cannot be used with swing clear hinges, pocket pivots or balanced door.

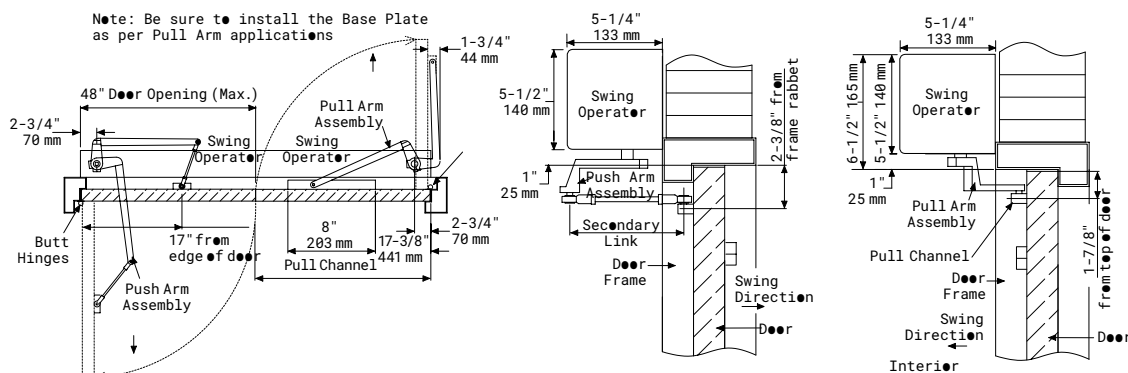

## Hollow Metal Frame

The -18 plate is 1/4" thick and will need to be ordered 3-3/4" longer than the door opening width. See illustration below.

The 18 plate is 1/4" thick and will need to be ordered 3-3/4" longer than the door opening width.

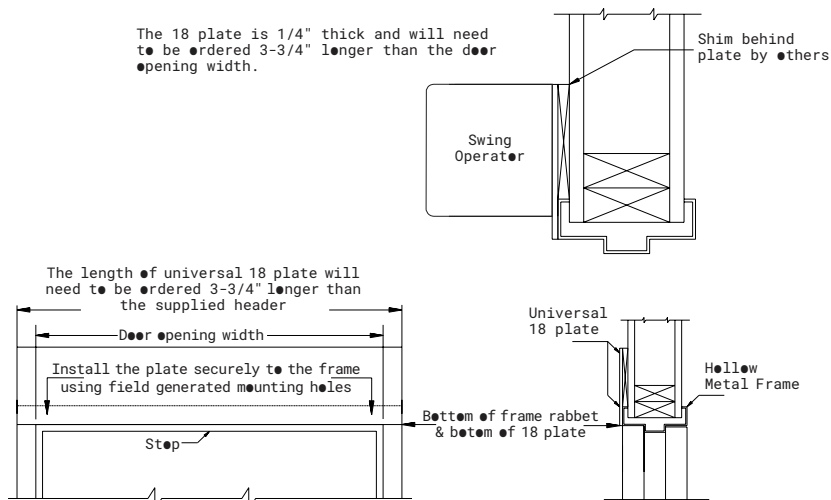

Note: Suggested installation.

Butt hinges	Should not exceed 5" (127 mm) in width
Reveal for push	Should not exceed 10" (254 mm) for regular arm and 20" (508 mm) for long arm
Reveal for pull	Should not exceed 4" (102 mm)
Reveal	Double egress installations should not exceed 4" (102 mm)
Top rail	Minimum 2-3/4" (70 mm)
Head frame	Minimum 1-3/4" (44 mm) Face frame 6-1/2" (165mm) total operator clearance
Opening and closing time	<ul style="list-style-type: none"> <li>• Variable by adjustments to the electronic control box</li> <li>• Maximum hold open time adjustable up to approximately 60 seconds</li> </ul>
System diagram	See page 52-53 for typical system wiring and electrical data
Maximum opening	Template allows 90 degree power opening and 90 degree manual opening

Notes:

- Power Assist and Push & Go permit non-switch activation with Smart Power Boost providing additional latching force
- Electromechanical unit with microprocessor control
- 72" door width is standard. Specify other length 52" - 98" (push), specify other length 60" - 98" (pull; double egress) (consult factory regarding this option)
- Actuators available separately, see pages 110-129

## Electromechanical Systems

### Accessories

#### Motor Gearbox



##### 9550IQ-3454 Standard Motor Gearbox (MGB)

- Senior Swing
- Handed
- Driving mechanism for operator
- Provides maximum 15 lbs opening force

#### Control Box



##### 9550IQ-3462 Standard Controller (CTRL)

- Electronic controlling device for Senior Swing

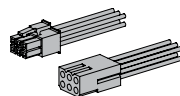

##### 9550IQ-982 Companion Cable

- Cable that allows one control box to run two motor gear boxes
- For use with Senior Swing

#### Arm



##### 9550IQ-3077PLCM Standard Arm Assembly with Track Roller (STDTRKARM2)

- Handed
- Includes 3077 regular arm assembly, 3038 track, and 3034 track roller

#### Arm

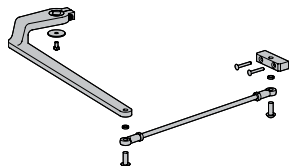

##### 9550IQ-3077L Long Arm (LONG)

- Handed
- Includes 77 main arm assembly and 79LR linkage assembly

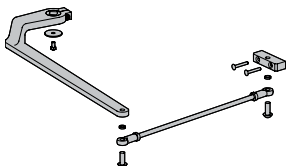

##### 9550IQ-3077 Regular Arm (REGARM)

- Handed
- Includes 77 main arm assembly and 79 linkage assembly



##### 9550IQ-3077T Standard Arm (STDTRKARM)

- Handed
- Track roller not included

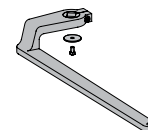

##### 9550IQ-77 Main Arm

- Handed
- Attaches to motor gearbox

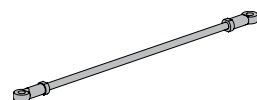

##### 9550IQ-79 Linkage Assembly

- 15"
- Threaded rod attaches to door
- Extends from main arm

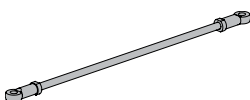

##### 9550IQ-79LR Linkage Assembly

- 32"
- Threaded long rod attaches to door
- Extends from main arm
- Used for reveal 10" to 20"



##### 9550IQ-3077TLS Telescoping Arm (TLS)

- A regular length, double lever, non-hold open arm for push-side applications with a fully adjustable linkage assembly (no hacksaw required)
- For reveals up to 5"



##### 9550IQ-3077LNGTLS Telescoping Long Arm (LNGTLS)

- An extended arm for deep reveals or other special configurations on push-side applications with a fully adjustable linkage assembly (no hacksaw required)
- For reveals up to 13"
- For extra long reveals of up to 18", use the telescoping extension part

#### Track



##### 9550IQ-3038 Track

- Non-handed
- Standard



##### 9550IQ-73 Track End Cap

- Black plastic end caps



##### 9550IQ-3034 Roller

- Quiet low friction roller assembly



## Accessories

## Brackets

**9550IQ-475****MGB Mounting Bracket**

- Mounting bracket for the motor gearbox
- Connects to baseplate
- Includes fasteners

**9550IQ-575****Controller Mounting Brackets**

- Two mounting brackets for the controller box
- Connects to backplate
- Includes fasteners

## Installation Accessories

**9550IQ-18**  
**Mounting Plate**

- Optional mounting plate for standard hollow metal door frames
- Specify desired length between 33" - 101-1/2"

Note: The length of a universal 18 plate will need to be ordered 3-3/4" longer than the door width.

## Operator Housing

**9550IQ-72MC-DD**  
**Double Door Cover**

- Double door cover for single or multiple operators
- Specify for door widths 52" - 98" (push)
- Specify for door widths 60" - 98" (pull, double egress)

**9550IQ-10-DD**  
**Double Door Baseplate**

- Double door baseplate for single or multiple operators
- Specify for door widths 52" - 98" (push)
- Specify for door widths 60" - 98" (pull, double egress)

**9550IQ-163**  
**RF Window**

- Cover for rectangular opening on top of the cover

## End Cap

**9550IQ-334L****Left Side End Cap**

- One end cap for the left side of a metal cover

**9550IQ-334R****Right Side End Cap**

- One end cap for the right side of a metal cover

**9550IQ-3179****Rocker Switch Assembly**

- This is an exterior Off/HO/Auto three-way rocker switch on the end cap of the metal cover. The switch is concealed from view, and is accessed by pulling the switch open from the end cap

**9550IQ-163-1****End Cap Cover Insert**

- This cover insert is used to fill the end cap(s) that do not contain the Rocker Switch Assembly Insert

## Ordering Information

## How to Order a 9550IQ Series Operator

1	Choose operator	9553IQ
2	Motor gearboxes	Two standard
3	Controller	Standard
4	Metal cover	COV2 - Double door
5	Specify door opening width (jamb to jamb)	52" - 98" (push) 60" - 98" (pull, double egress)
6	Select arms	STDTRACKARM2 - Two standard arms - double pull REGARM2 - Two regular arms - double push LONG2 - Two long arms - double push TLS2 - Two telescoping arms - double push LNGTLS2 - Two telescoping long arms - double push REG/STD - Regular + standard arm - double egress TLS/STD - Telescoping + standard arm - double egress
7	Track	LESS - No track STD - Single standard track STD2 - Two standard tracks
8	Specify handing	RH - Right Hand LH - Left Hand Non-handed - Double push/double pull
9	Voltage	115V (standard selection) 230V
10	Spindle center	2.75 (standard selection) SPEC
11	Select finish	628 - Aluminum, clear anodized 710 - Dark bronze, anodized 711 - Matte black, anodized
12	Rocker switch assembly	SW - Yes NS - No

## Operator will be shipped with:

- Motor gearbox mounting bracket (2)
- Controller box mounting hooks (2)
- Machine screws
- Baseplate (manufactured at specified door width)
- Cover end cap kit (one left, one right, cover insert(s), fasteners)

## Measuring Door Opening Width

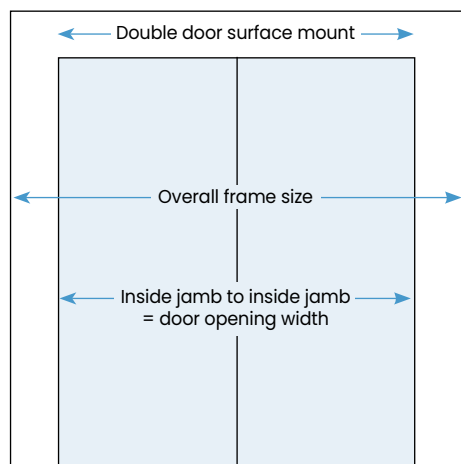

9560IQ Series



The LCN® 9560IQ Senior Swing is a heavy-duty electromechanical swing door operator. Designed for a surface mount on double door applications, this configuration is ideal for independent double door operation and features two motor gearboxes and two separate controllers. The 9560IQ can be mounted with either two regular arms (push), two standard arms (pull), or one of each (double egress), allowing flexibility for a variety of opening needs.

When activated, this operator provides a smooth and seamless opening experience to accommodate those with accessibility needs or a pedestrian with their hands full. Each of the double doors controlled by the 9560IQ can also be operated manually and independently for regular pedestrian traffic and include both Power Assist and Push n' Go, which can be activated for an easy, smooth manual open.

Features

Certifications	Grade 1 – ANSI A156.19, UL325, UL228, UL10C, ADA, 100 Hour Salt Spray, CSFM, Meets BAA – Buy American Act	Fasteners	Machine screws (MS)
Handing	Handed	Mounting	Independent pair, surface, pull, push, double egress
Warranty	2 years	Arms	Standard arms (pull) Regular arms (push) Long arms (push) Telescoping arms (push) Telescoping long arms (push) Regular + standard arm (double egress) Telescoping + standard arm (double egress)
Cover	Metal cover (MC)	Finishes/colors/ powder coat	<ul style="list-style-type: none"><li>628 - Aluminum, anodized</li><li>710 - Dark bronze, anodized</li><li>711 - Matte black, adonized</li></ul>
Door width	Minimum combined door width: 65" - 98" Simultaneous pair - width per leaf 30" - 48"	Power input	115VAC single phase @60Hz, 230VAC single phase @50Hz
Door weight	Up to 600lbs	Power output	2A @ 24VDC

Product Configurations

Mounting

Surface mount single door

Surface mount simultaneous pair

Surface mount independent pair

Concealed single door

Concealed simultaneous pair

Concealed independent pair

Handing

Handed

Non-handed

Finish

Standard anodized

Metal

Cover

Standard (single lever)

Regular (double lever)

Double egress (push/pull)

Offset pivot arm

Center pivot arm

Arm Function

● Available

● Not available

Note: Special Templates – Customized installation templates or products may be available to solve non-standard applications. Contact LCN Product Support for assistance.

## Top Jamb Independent Pair Mounting Details

## Offset Pivot/Butt Hinge, Center Pivot, Push

Note: Consult factory for all balanced door installations.

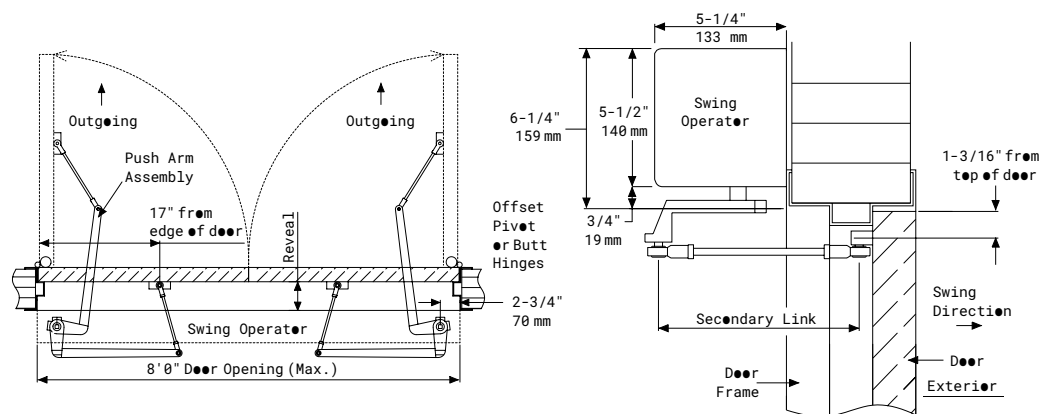

## Offset Pivot/Butt Hinge, Center Pivot, Pull

Note: Cannot be used with swing clear hinges, pocket pivots or balanced doors.

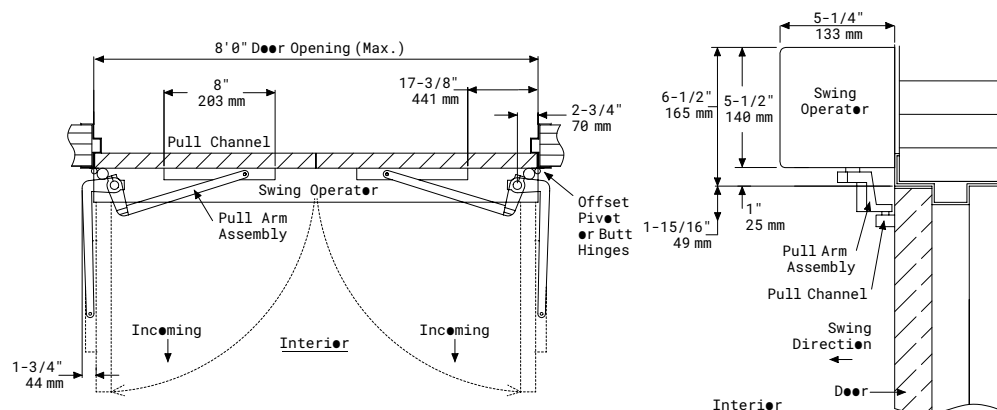

Butt hinges	Should not exceed 5" (127 mm) in width
Reveal for push	Should not exceed 10" (254 mm) for regular arm and 20" (508 mm) for long arm
Reveal for pull	Should not exceed 4" (102 mm)
Reveal	Double egress installations should not exceed 4" (102 mm)
Top rail	Minimum 2-3/4" (70 mm)
Head frame	<ul style="list-style-type: none"> <li>Minimum 1-3/4" (44 mm)</li> <li>Face frame 6-1/2" (165 mm) total operator clearance</li> </ul>
Opening and closing time	<ul style="list-style-type: none"> <li>Variable by adjustments to the electronic control box</li> <li>Maximum hold open time adjustable up to approximately 60 seconds</li> </ul>
System diagram	See page 52-53 for typical system wiring and electrical data
Maximum opening	Template allows 90 degree power opening and 90 degree manual opening

## Notes:

- Push 'N Go permits non-switch activation with Smart Power Boost providing additional latching force
- Electromechanical unit with microprocessor control
- 72" door width is standard. Specify 65" - 98" max
- Pull, push, or double egress applications available
- Actuators available separately, see pages 110-129

## Top Jamb Independent Pair Mounting Details

## RH Double Egress

Note: Cannot be used with swing clear hinges, pocket pivots or balanced door.

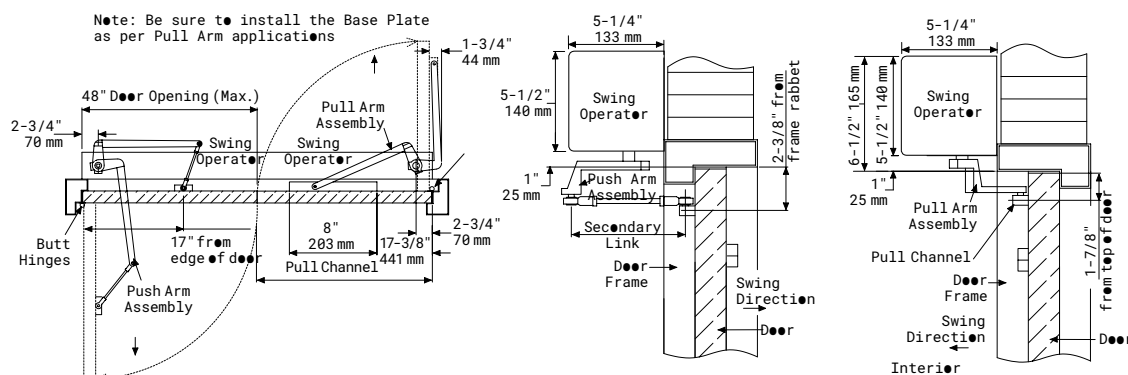

## Hollow Metal Frame

The -18 plate is 1/4" thick and will need to be ordered 3-3/4" longer than the door opening width. See illustration below.

The 18 plate is 1/4" thick and will need to be ordered 3-3/4" longer than the door opening width.

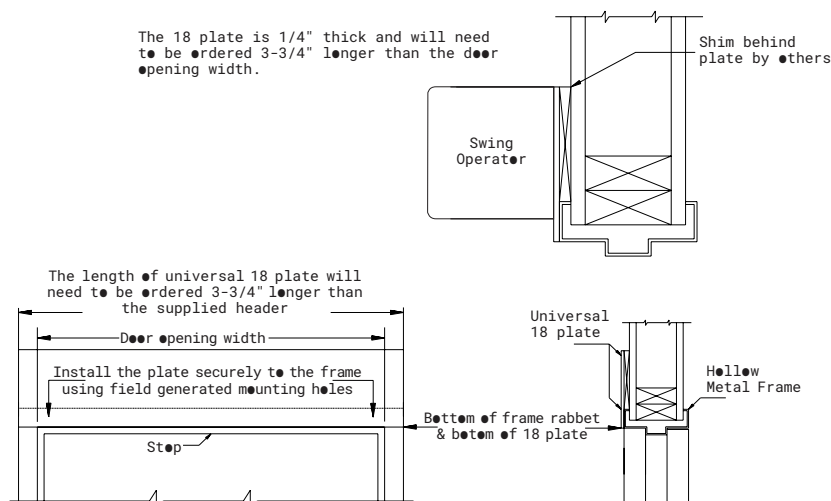

Note: Suggested installation.

## Electromechanical Systems

### Accessories

#### Motor Gearbox



**9560IQ-3454  
Standard Motor Gearbox  
(MGB)**

- Senior Swing
- Handed
- Driving mechanism for operator
- Provides maximum 15 lbs opening force

#### Control Box



**9560IQ-3462  
Standard Controller  
(CTRL)**

- Electronic controlling device for Senior Swing

#### Arm



**9560IQ-3077T  
Standard Arm  
(STDTRKARM)**

- Handed
- Track roller not included

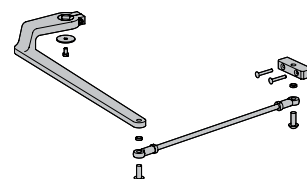

**9560IQ-3077  
Regular Arm (REGARM)**

- Handed
- Includes 77 main arm assembly and 79 linkage assembly

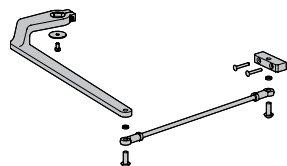

**9560IQ-3077TL  
Long Arm (LONG)**

- Handed
- Includes 77 main arm assembly and 79LR linkage assembly



**9560IQ-3077/PLCM  
Standard Arm Assembly with  
Track Roller (STDTRKARM2)**

- Handed
- Includes 3077 regular arm assembly, 3038 track, and 3034 track roller

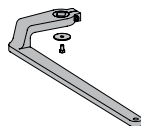

**9560IQ-77  
Main Arm**

- Handed
- Attaches to motor gearbox

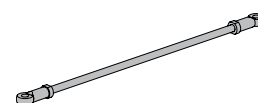

**9560IQ-79  
Linkage Assembly**

- 15"
- Threaded rod attaches to door
- Extends from main arm
- Used for reveal 1" to 10"

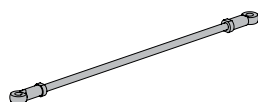

**9560IQ-79LR  
Linkage Assembly**

- 32"
- Threaded long rod attaches to door
- Extends from main arm
- Used for reveal 10" to 20"



**9560IQ-3077TLS  
Telescoping Arm (TLS)**

- A regular length, double lever, non-hold open arm for push-side applications with a fully adjustable linkage assembly (no hacksaw required)
- For reveals up to 5"



**9560IQ-3077LNGTLS  
Telescoping Long Arm (LNGTLS)**

- An extended arm for deep reveals or other special configurations on push-side applications with a fully adjustable linkage assembly (no hacksaw required)
- For reveals up to 13"
- For extra long reveals of up to 18", use the telescoping extension part

#### Track



**9560IQ-3038  
Track**

- Non-handed
- Standard



**9560IQ-73  
Track End Cap**

- Black plastic end caps



**9560IQ-3034  
Roller**

- Quiet low friction roller assembly



## Electromechanical Systems

### Accessories

#### Brackets

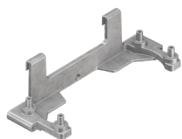

##### 9560IQ-475

##### MGB Mounting Bracket

- Mounting bracket for the motor gearbox
- Connects to baseplate
- Includes fasteners



##### 9560IQ-575

##### Controller Mounting Brackets

- Two mounting brackets for the controller box
- Connects to backplate
- Includes fasteners

#### Installation Accessories



##### 9560IQ-18

##### Mounting Plate

- Optional mounting plate for standard hollow metal door frames
- Specify desired length between 33" - 101-1/2"

The length of a universal 18 plate will need to be ordered 3-3/4" longer than the door width.

#### Operator Housing



##### 9560IQ-72MC-DD

##### Double Door Cover

- Double door cover for single or multiple operators
- Specify for door widths 52" - 98" (push)
- Specify for door widths 60" - 98" (pull, double egress)



##### 9560IQ-10-DD

##### Double Door Baseplate

- Double door baseplate for single or multiple operators
- Specify for door widths 52" - 98" (push)
- Specify for door widths 60" - 98" (pull, double egress)



##### 9560IQ-163

##### RF Window

- Cover for rectangular opening on top of the cover



##### 9560IQ-334L

##### Left Side End Cap

- One end cap for the left side of a metal cover



##### 9560IQ-334R

##### Right Side End Cap

- One end cap for the right side of a metal cover

#### End Cap



##### 9560IQ-3179

##### Rocker Switch Assembly

- This is an exterior Off/HO/Auto three-way rocker switch on the end cap of the metal cover. The switch is concealed from view, and is accessed by pulling the switch open from the end cap



##### 9560IQ-163-1

##### End Cap Cover Insert

- This cover insert is used to fill the end cap(s) that do not contain the Rocker Switch Assembly Insert

## Electromechanical Systems

### Ordering Information

How to Order a 9560IQ Series Operator		
1	Choose operator	9563IQ
2	Motor gearboxes	Two standard
3	Controllers	Two standard
4	Metal cover	COV2 - Double door
5	Specify door opening width (jamb to jamb)	65" - 98"
6	Select arm	STDTRACKARM2 - Two standard arms - double pull REG2 - Two regular arms - double push LONG2 - Two long arms - double push TLS2 - Two telescoping arms - double push LNGTHLS2 - Two telescoping long arms - double push REG/STD - Regular + standard arm - double egress TLS/STD - Telescoping + standard arm - double egress
7	Track	LESS - No track STD - Single standard track STD2 - Two standard tracks
8	Specify handing	RH - Right hand LH - Left hand Non-handed (double push/double pull)
9	Voltage	115V (standard selection) 230V
10	Spindle center	2.75 (standard selection) SPEC
11	Select finish	628 - Aluminum, clear anodized 710 - Dark bronze, anodized 711 - Matte black, anodized
12	Rocker switch assembly	SW - Yes NS - No

#### Operator will be shipped with:

- Motor gearbox mounting brackets (2)
- Controller box mounting hooks (4)
- Machine screws
- Baseplate (manufactured at specified door width)
- Cover end cap kit (one left, one right, cover insert(s), fasteners)

### Measuring Door Opening Width

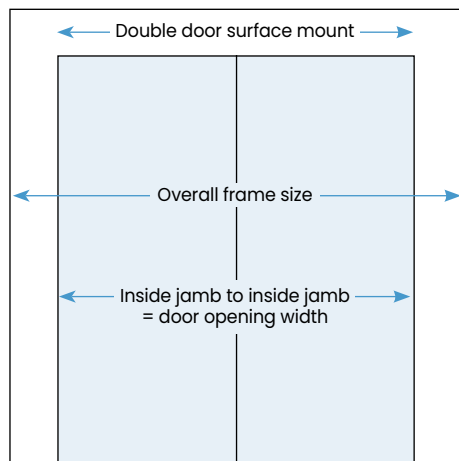

9130 Series

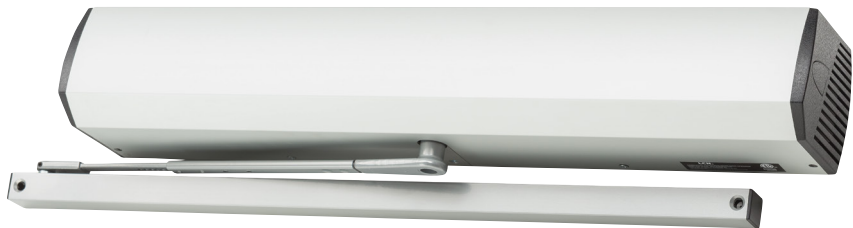

The 9130 Benchmark by LCN is an electrically powered low-energy operator. It provides easy access for people with disabilities, or the elderly. Designed primarily for automatic opening applications that occasionally require manual opening. The Benchmark is a cost-effective solution for retrofitting an activated or manual door.

Features

Certifications	Grade 1 – A156.19, UL325/228, ADA, 100 Hour Salt Spray, Meets BAA – Buy American Act	Cover	<ul style="list-style-type: none"><li>• Metal 27", standard</li><li>• Metal 36", optional</li></ul>
Handing	Non-handed	Fasteners	Wood and Machine Screws (WMS)
Door width	<ul style="list-style-type: none"><li>• 30" – 48"</li><li>• 30" minimum door width for 27"</li><li>• 36" door width only for full length pull operator</li></ul>	Mounting	Single interior door, surface mount, offset pivot/butt hinge (pull side)
Warranty	2 years	Arms	Standard arm and track
		Finishes/colors/ powder coat	<ul style="list-style-type: none"><li>• 628 – Aluminum, Anodized</li><li>• 710 – Dark brown, Anodized</li></ul>

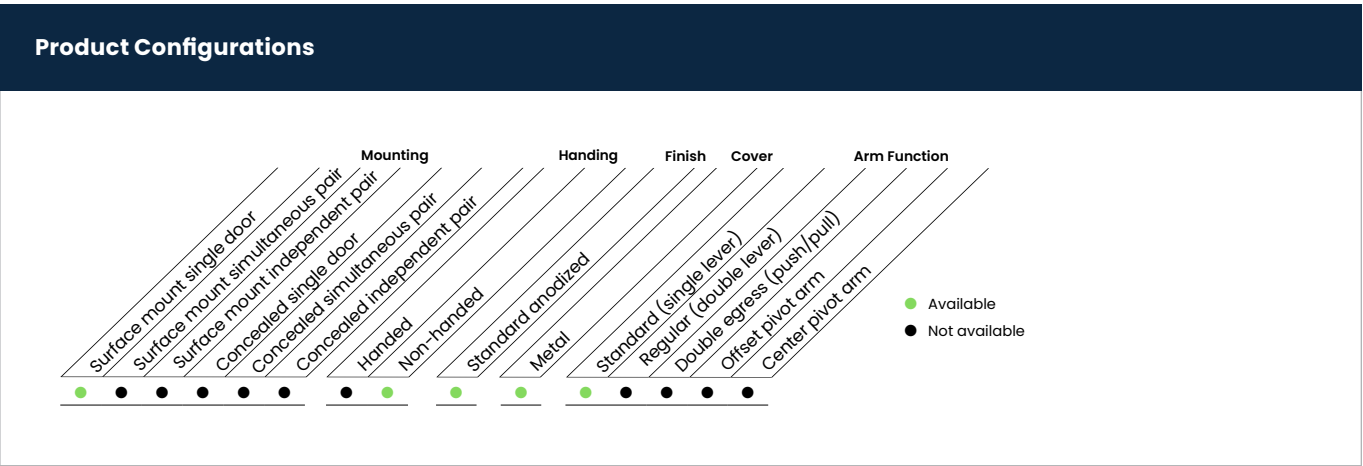

Note: Special Templates – Customized installation templates or products may be available to solve non-standard applications. Contact LCN Product Support for assistance.

## Top Jamb (Single Door) Mounting Details

## Offset/Butt Hinge, Center Pivot, Pull, Standard Cover

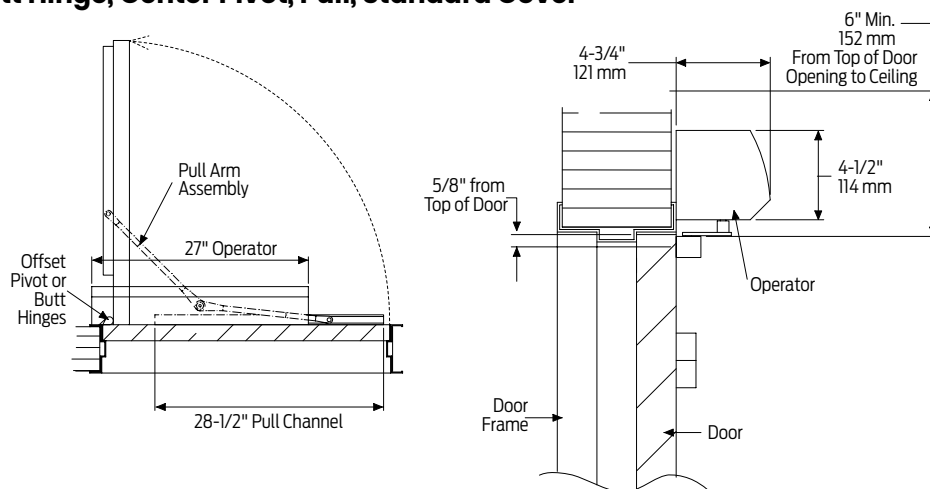

## Offset/Butt Hinge, Center Pivot, Pull, Full Cover

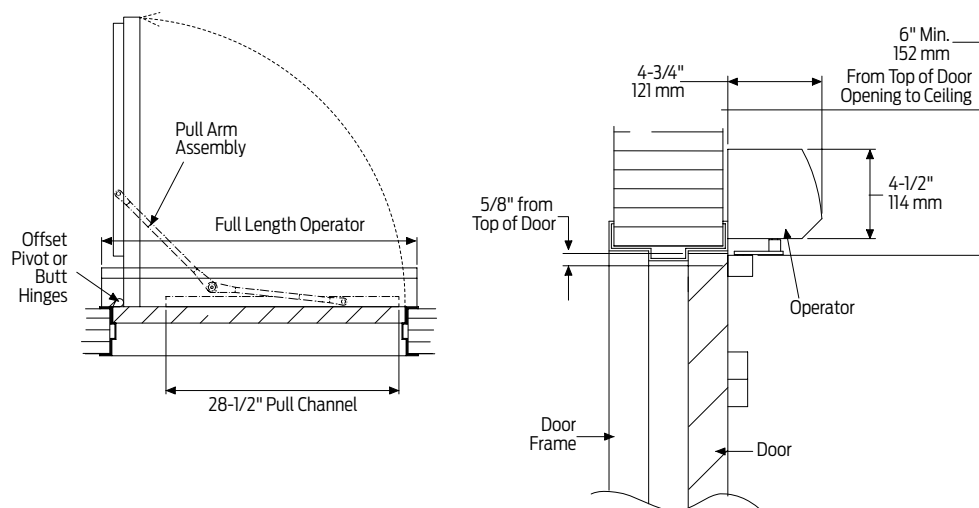

Butt hinges	Should not exceed 5" (127 mm) in width
Reveal	Should not exceed 1/8" (3 mm)
Top rail	Minimum 2" (51 mm)
Head frame	Minimum 2" (51 mm)
Opening and closing time	<ul style="list-style-type: none"> <li>Variable by adjustments to the electronic control module located on the operator assembly</li> <li>Maximum hold open time adjustable up to approximately 30 seconds</li> </ul>
System diagram	See page 52-53 for typical system wiring and electrical data
Maximum opening	Template allows 90 degree power opening and 90 degree manual opening

## Notes:

- Push 'N Go permits non-switch activation with a microprocessor control box that ensures reliability and maintains customer settings
- Power boost allows for increased closing force near latch
- On/off switch is included as standard
- All potentiometers are clearly labeled with their functions
- LED lights indicate power to control box and motor gearbox



## Accessories

## Motor Gearbox



**9130-3454S**  
**Standard Motor Gearbox**  
**(MGB)**

- Driving mechanism for operator (switch included)
- For 27" unit

**9130-3454**  
**Standard Motor Gearbox**  
**(MGB) (W/O Switch)**

- Driving mechanism for operator (switch not included)
- For full length 36" unit

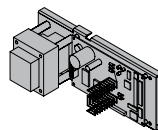
## Control Box

**9130-3462**  
**Standard Controller (120 volts)**  
**(CTRL)**

- Electronic controlling device with power supply output and power boost feature

## Arm

**9130-3077T**  
**Standard Arm**  
**(STDTRKARM)**

- Non-handed
- Track roller not included

**9130-3077PLCM**  
**Standard Arm (STDTRKARM)**

- Non-handed
- Standard non-handed track

**9130-3038**  
**Standard Track (STDTRK)**

- Non-handed
- Standard

**9130-73**  
**Track End Cap**

- Black plastic

## Installation Accessories

## Brackets

**9130-3034**  
**Roller Assembly**

- Quiet low friction

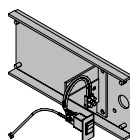

**9130-3018**  
**Mounting Bracket**

- Standard

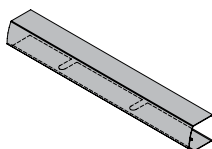

**9130-3351-2**  
**Switch Bracket**

- 41" cable
- Bracket used to locate switch at end of cover on full length unit

## Covers

**9130-72MC**  
**Standard 27" Metal Cover (MC27)**

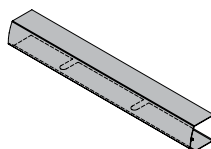
- Non-handed
- 27"
- Extruded aluminum
- Standard

**9130-72FC**  
**Full Metal Cover 36" (FMC)**

- Non-handed
- 36"
- Extruded aluminum

**9130-163**  
**Cover Insert**

- Used to cover operator shaft opening (includes 2 pieces)

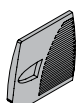
**9130-163-1**  
**Cover End Cap Insert**

- Used to cover switch hole opening

**9130-334**  
**Cover End Cap**

- Black plastic
- Includes 9130-163-1 cover and cap insert

Electromechanical Systems

Ordering Information

How to Order 9130 Series Operators

1	Select finish (standard anodized finish)	628 - Aluminum, clear anodized 710 - Dark brown, anodized	
2	Cover	Full metal cover 36" (FMC)	Optional

- Operator will be shipped with:
- Standard motor gearbox
  - Standard control box
  - Mounting bracket
  - 27" metal cover
  - Standard arm (3077t)
  - Standard track w/track roller
  - Wood and machine screws

Table of Sizes

Door Width

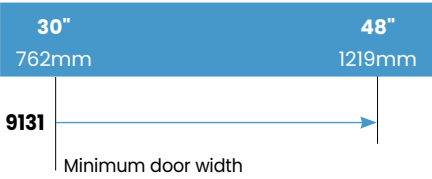

→ Indicates recommended range of door width for operator.  
 Note: For all Benchmark series 30" minimum door width for 27" pull operator.  
 36" door width only for full length pull operator.

9140 Series



The 9140 Benchmark by LCN is an electrically powered low-energy operator. It provides easy access for people with disabilities, or the elderly. Designed primarily for automatic opening applications that occasionally require manual opening. The Benchmark is a cost-effective solution for retrofitting an activated or manual door.

Features

Certifications	Grade 1 - A156.19, UL325/228, ADA, 100 Hour Salt Spray, Meets BAA - Buy American Act	Fasteners	Wood and machine screws (WMS)
Handing	Non-handed	Mounting	Single interior door, surface mount, offset pivot/butt hinge (push side)
Door width	<ul style="list-style-type: none"><li>26" - 48"</li><li>26" minimum door width for 27"</li><li>36" door width only for full length pull operator</li></ul>	Arms	Regular arm (REGARM)
Warranty	2 years	Finishes/colors/ powder coat	<ul style="list-style-type: none"><li>628 - Aluminum, anodized</li><li>710 - Dark brown, anodized</li></ul>

Product Configurations

Mounting

Handing

Finish

Cover

Arm Function

Surface mount single door

Surface mount simultaneous pair

Surface mount independent pair

Concealed single door

Concealed simultaneous pair

Concealed independent pair

Handed

Non-handed

Standard anodized

Metal

Standard (single lever)

Regular (double lever)

Double egress (push/pull)

Offset pivot arm

Center pivot arm

Available

Not available

Note: Special Templates - Customized installation templates or products may be available to solve non-standard applications. Contact LCN Product Support for assistance.

## Top Jamb (Single Door) Mounting Details

## Offset/Butt Hinge, Center Pivot, Push, Standard Cover

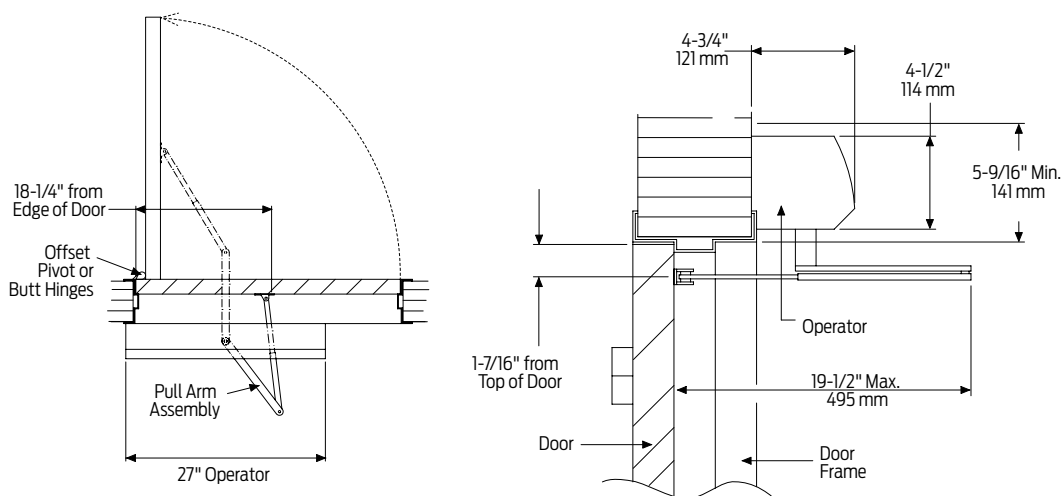

## Offset/Butt Hinge, Center Pivot, Push, Full Cover

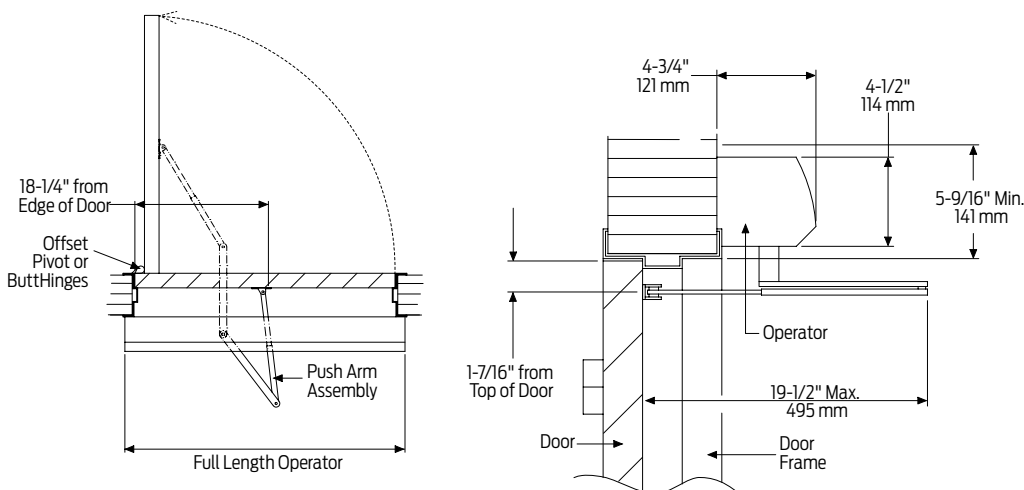

Butt hinges	Should not exceed 5" (127 mm) in width
Reveal	Push installations should not exceed 6" (152 mm) for regular arm and 9-3/4" (248 mm) for long arm
Top rail	<ul style="list-style-type: none"> <li>Minimum 2" (51 mm)</li> <li>Flush ceiling installation requires 5-1/4" (133 mm) minimum</li> </ul>
Head frame	Minimum 2" (51 mm)
Opening and closing time	<ul style="list-style-type: none"> <li>Variable by adjustments to the electronic control module located on the operator assembly</li> <li>Maximum hold open time adjustable up to approximately 30 seconds</li> </ul>
System diagram	See page 52-53 for typical system wiring and electrical data
Maximum opening	Template allows 90 degree power opening and 90 degree manual opening

## Notes:

- Push 'N Go permits non-switch activation with a microprocessor control box that ensures reliability and maintains customer settings
- Power boost allows for increased closing force near latch
- On/off switch is included as standard
- All potentiometers are clearly labeled with their functions
- LED lights indicate power to control box and motor gearbox

## Electromechanical Systems

### Accessories

#### Motor Gearbox



**9140-3454S**  
**Standard Motor Gearbox**  
**(MGB)**

- Driving mechanism for operator (switch included)
- For 27" unit



**9140-3454**  
**Standard Motor Gearbox**  
**(MGB) (W/O Switch)**

- Driving mechanism for operator (switch not included)
- For full length unit (36")

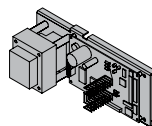

**9140-3462**  
**Standard Controller (120 volts)**  
**(CTRL)**

- Electronic controlling device with power supply output and power boost feature

#### Control Box

#### Arm



**9140-3077**  
**Regular Arm (REGARM)**

- Non-handed



**9140-3077L**  
**Long Arm (LONG)**

- Non-handed



**9140-79**  
**Rod and Shoe**

- For use with regular arm



**9140-79LR**  
**Long Rod and Shoe**

- Used with long arm, for deep reveals

#### Brackets



**9140-3018**  
**Mounting Bracket**

- Standard

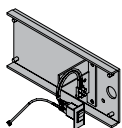

**9140-3351-1**  
**Switch Bracket**

- 29" cable
- Used with a 36" door
- Used to locate switch at end of cover on full length unit

#### Covers

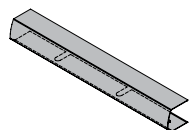

**9140-72MC**  
**Standard 27" Metal Cover (MC27)**

- Non-handed
- 27"
- Extruded aluminum cover
- Standard

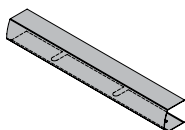

**9140-72FC**  
**Full 36" Cover (FC36)**

- Non-handed
- 36"
- Extruded aluminum cover



**9140-163**  
**Cover Insert**

- Used to cover operator shaft opening (includes 2 pieces)

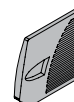

**9140-163-1**  
**Cover End Cap Insert**

- Used to cover switch hole opening



**9140-334**  
**Cover End Cap**

- Black plastic
- Includes 9130-163-1 cover and cap insert

Electromechanical Systems

Ordering Information

How to Order 9140 Series Operators

1	Select finish (standard anodized finish)	628 - Aluminum, clear anodized 710 - Dark brown, anodized	Optional
2	Cover	Full metal cover 36" (FMC)	
3	Arm	Long arm (LONG) (reveals 6" to 9 3/4")	

- Operator will be shipped with:
- Standard motor gearbox
  - Standard control box
  - Mounting bracket
  - 27" metal cover
  - Standard arm (3077t)
  - Standard track w/track roller
  - Wood and machine screws

Table of Sizes

Door Width



→ Indicates recommended range of door width for operator.  
 Note: For all Benchmark series, 30" minimum door width for 27" pull operator.  
 36" door width only for full length pull operator.



## Electromechanical Systems

### Top Jamb, Independent/Simultaneous Pair Mounting Details

#### Offset Pivot/Butt Hinge, Center Pivot, Push

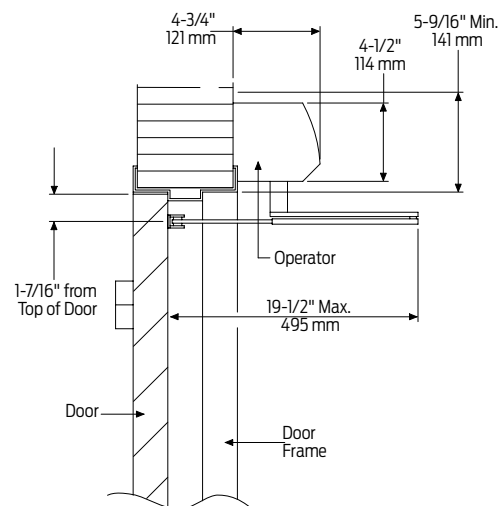
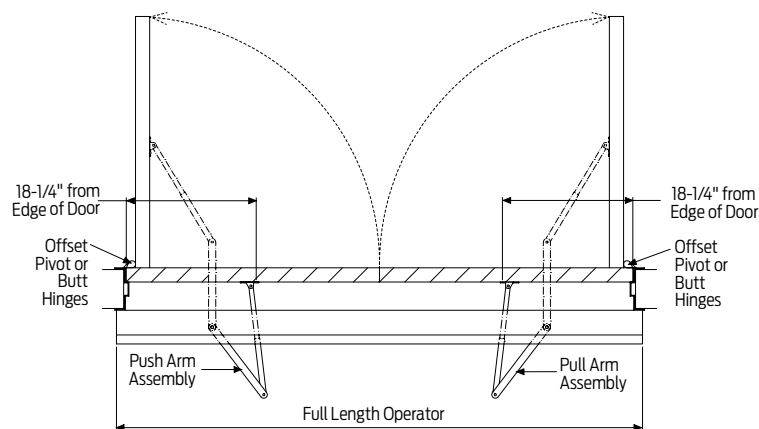

Butt hinges	Should not exceed 5" (127 mm) in width
Reveal	Push installations should not exceed 6" (152 mm) for regular arm and 9-3/4" (248 mm) for long arm
Top rail	<ul style="list-style-type: none"> <li>Minimum 2" (51 mm)</li> <li>Flush ceiling installation requires 5-1/4" (133 mm) minimum</li> </ul>
Head frame	Minimum 2" (51 mm)
Opening and closing time	<ul style="list-style-type: none"> <li>Variable by adjustments to the electronic control module located on the operator assembly</li> <li>Maximum hold open time adjustable up to approximately 32 seconds</li> </ul>
System diagram	See page 52-53 for typical system wiring and electrical data
Maximum opening	Template allows 90 degree power opening and 90 degree manual opening

#### Notes:

- Determined by wiring
- Push 'N Go permits non-switch activation with a microprocessor control box that ensures reliability and maintains customer settings
- Power boost allows for increased closing force near latch
- All potentiometers clearly labeled with their functions
- LED lights indicate power to control box and motor gearbox



## Accessories

## Motor Gearbox

**9150-3454S**  
**Standard Motor Gearbox**  
**(MGB)**

- Driving mechanism for operator (switch included)

## Control Box

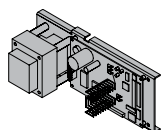
**9150-3462**  
**Standard Controller (120 volts)**  
**(CTRL)**

- Electronic controlling device with power supply output and power boost feature

## Arm

**9150-3077**  
**Regular Arm (REGARM)**

- Non-handed

**9150-3077L**  
**Long Arm (LONG)**

- Non-handed

**9150-79**  
**Rod and Shoe**

- For use with regular arm

**9150-79LR**  
**Long Rod and Shoe**

- Used with long arm, for deep reveals

## Brackets



**9150-3018**  
**Mounting Bracket**

- Standard

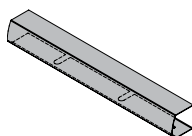
## Covers

**9150-72MC**  
**Standard 72" Metal Cover**  
**(MC72)**

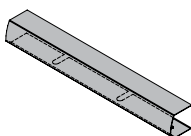
- Non-handed
- 72"
- Extruded aluminum cover
- Standard

**9150-163**  
**Cover Insert**

- Used to cover operator shaft opening (includes 2 pieces)

**9150-163-1**  
**Cover End Cap Insert**

- Used to cover switch hole opening

**9150-334**  
**Cover End Cap**

- Black plastic
- Includes 9130-163-1 cover and cap insert

Electromechanical Systems

Ordering Information

How to Order 9150 Series Operators

1	Select finish (standard anodized finish)	628 - Aluminum, clear anodized 710 - Dark brown, anodized
2	Arm	Long arm (LONG) (reveals 6" to 9-3/4")

Optional

- Operator will be shipped with:
- Standard motor gearbox (2 ea)
  - Standard control box (2 ea)
  - Mounting bracket (2 ea)
  - 27" metal cover
  - Standard arm (2 ea)
  - Wood and machine screws

Table of Sizes

Door Width



→ Indicates recommended range of door width for operator.  
 Note: For 9150 Benchmark series, 72" door width only for full length push double door operator.

Benchmark Control Box Diagram

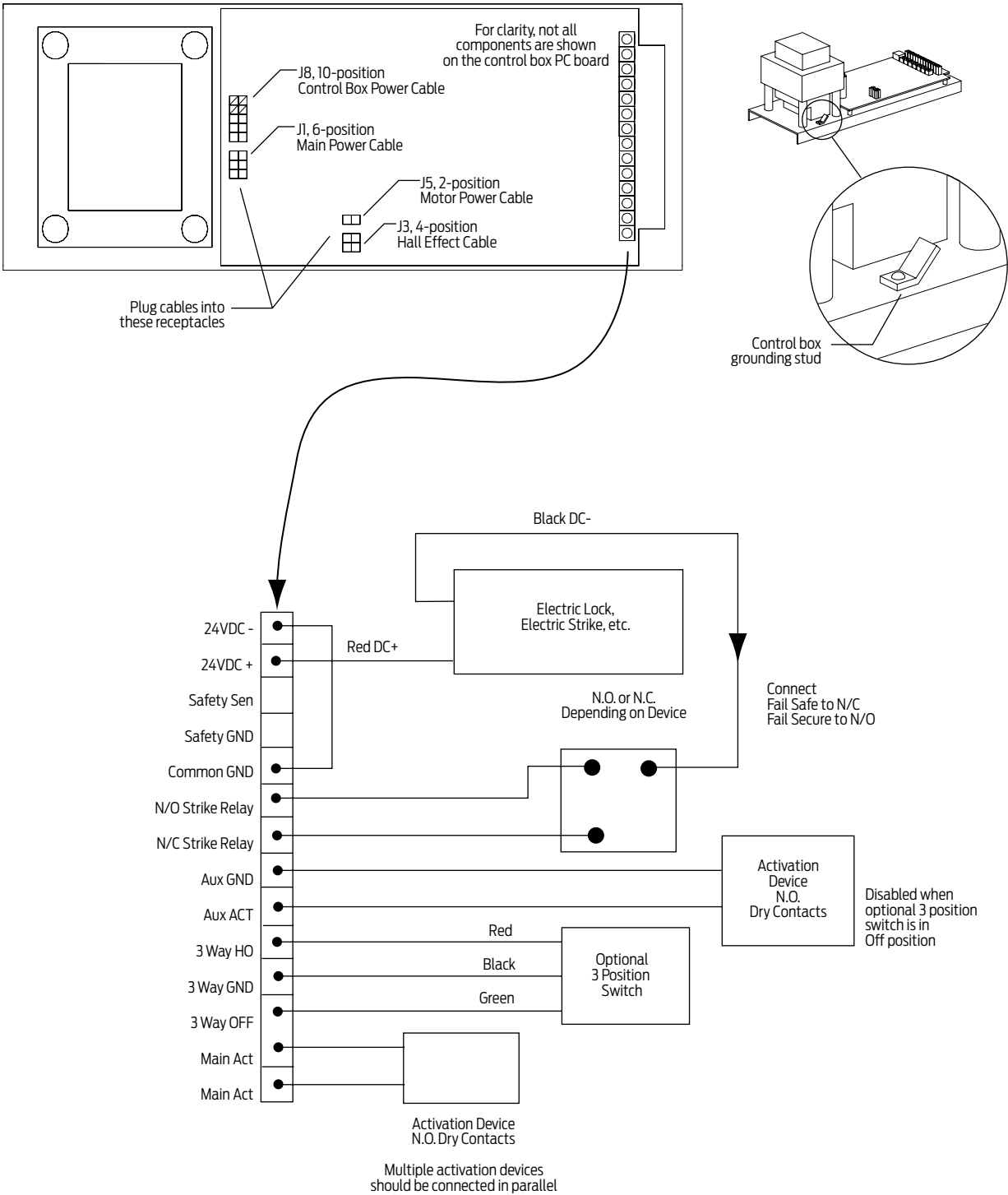

# ACTUATORS AND ACCESSORIES

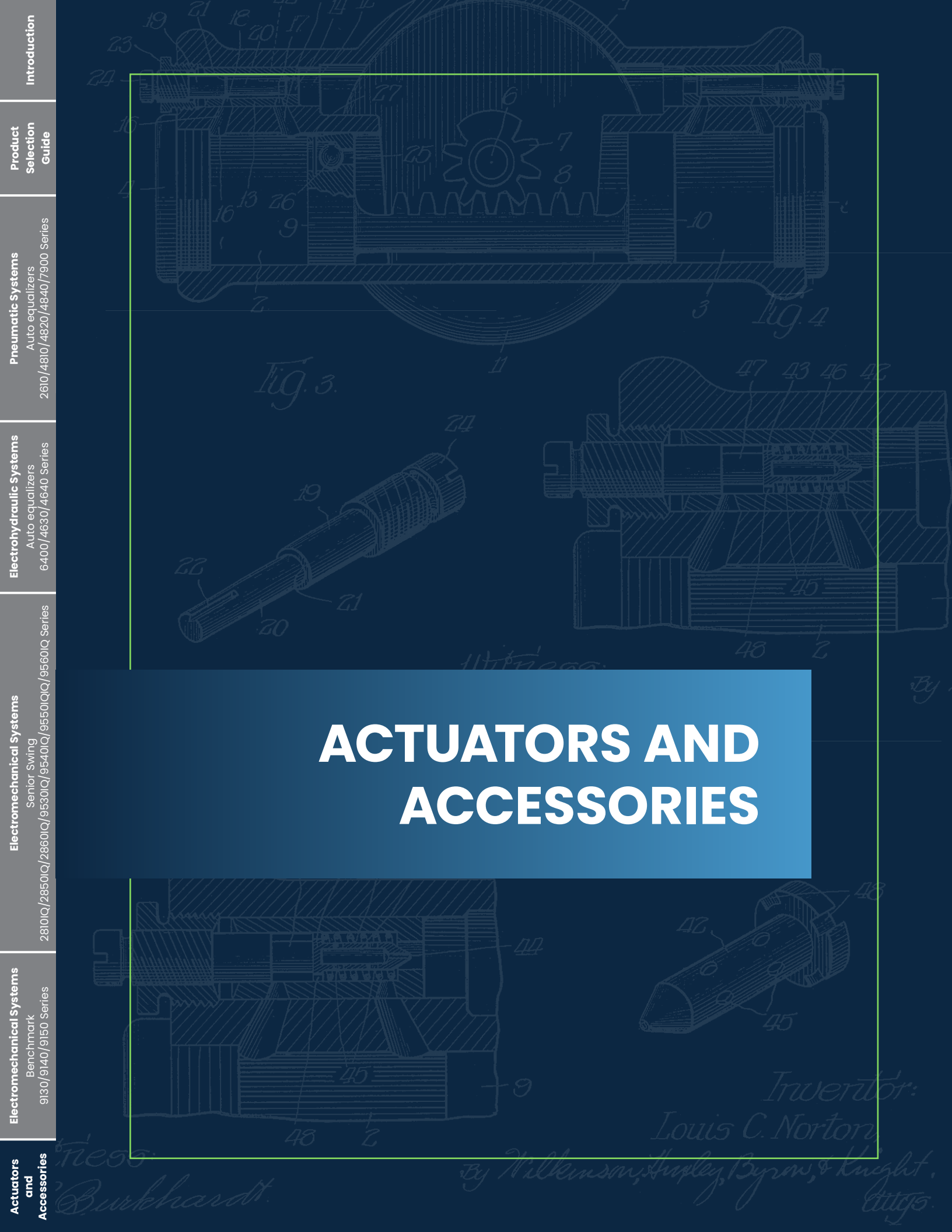

## Actuators and Accessories

# Actuators and Accessories

The actuators and accessories on the following pages are to be used with LCN automatic operators. When using actuators supplied by others, such as card readers, consult the factory. The desired function, traffic patterns and physical design of the opening will determine the type of actuators used. Generally, for two-way traffic, an actuator is required on both the interior and exterior side of the door. Each actuator is packaged with a decal to be applied to the controlled door. Scanners operate on 12V or 24V AC/DC and may be powered by the LCN electrohydraulic/electromechanical operators. The 7900 series control box requires separate power supply for scanners. Actuators provide normally open (N.O.) dry contacts.

## 4-1/2" Surface and Flush Mounts



### 8310-856

#### Hard Wired Wall Mount, Logo

- Hardwired low voltage actuator with round, stainless steel touch plate in 4-1/2" (114mm) diameter
- Engraved blue filled handicap symbol conforms to most accessibility codes
- Designed to mount in a flush or surface mount box (sold separately) in/on a vertical surface near the controlled door
- Optional mounting in single gang electrical box (by others)
- Heavy industrial grade components provide vandal resistant mounting and weather resistant switch standard



### 8310-856P

#### Hard Wired Wall Mount, Blank

- Hard wired low voltage actuator with round, stainless steel touch plate in 4-1/2" (114mm) diameter
- Designed to mount in a flush or surface mount box (sold separately) in/on a vertical surface near the controlled door
- Optional mounting in single gang electrical box (by others)
- Heavy industrial grade components provide vandal resistant mounting and weather resistant switch standard



### 8310-856T

#### Hard Wired Wall Mount, Logo and Text

- Same as the 8310-856, with the added engraving of "Push to Open"

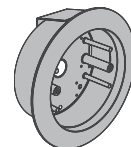

### 8310-868F

#### Flush Mount Box

- Rugged Plastic Box, 4-1/2" Round
- Optional accessory - can be used w/ any 4-1/2" round actuator

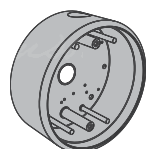

### 8310-868S

#### Surface Mount Box

- Rugged plastic box, 4-1/2" round
- Optional accessory - can be used w/any 4-1/2" round actuator

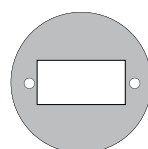

### 8310-800

#### Weather/Trim Ring

- Weather/trim ring, 4-1/2" round
- Optional accessory - must be used w/any 4-1/2" round plastic mounting box

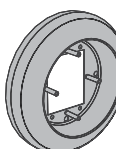

### 8310-874

#### Escutcheon

- Tapered stainless steel escutcheon covers the gap between the wall and the back of the wall plate actuators when mounted in electrical boxes (by others) to minimize cart damage or vandalism
- Optional accessory - can be used w/any 4-1/2" round actuator
- Not to be used with wireless function

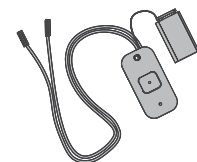

### 8310-844

#### Transmitter, Wireless, 1 Channel, Wall Mount, 9V

- Transmitter, wireless, 1 channel, 9V battery included
- Use to convert standard wall mount actuator to wireless
- Requires 8310-865 Receiver

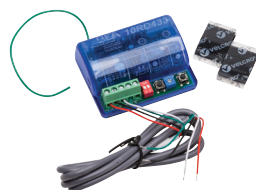

### 8310-865

#### Wireless Receiver

- Receiver, wireless, 1 channel, w/ sequencing feature
- Used in conjunction w/ wireless actuators and transmitter(s) for push plate applications

## Actuators and Accessories

### 4-1/2" Surface and Flush Mounts

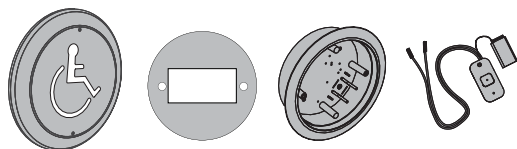

#### 8310-3856WF

##### Wireless Actuator, Wall Mount and Flush, Logo, 4-1/2 Inch Round

- Actuator, 4-1/2" round, logo, wireless
- Includes 8310-856 actuator, 8310-844 transmitter, 8310-868F flush box, 8310-800 weather/trim ring
- Requires 8310-865 receiver (not part of kit)

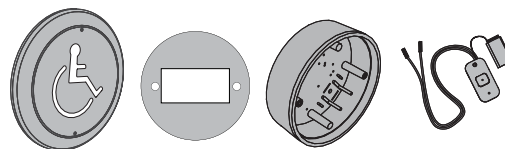

#### 8310-3856WS

##### Wireless Actuator, Wall Mount and Surface, Logo, 4-1/2 Inch Round

- Actuator, 4-1/2" round, logo, wireless
- Includes 8310-856 actuator, 8310-844 transmitter, 8310-868S surface box, 8310-800 weather/trim ring
- Requires 8310-865 receiver (not part of kit)

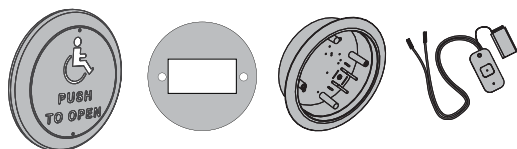

#### 8310-3856TWF

##### Wireless Actuator, Wall Mount and Flush, Logo and Text, 4-1/2 Inch Round

- Actuator, 4-1/2" round, logo, text, wireless,
- Includes 8310-856T actuator, 8310-844 transmitter, 8310-868F flush box, 8310-800 weather/trim ring
- Requires 8310-865 receiver (not part of kit)

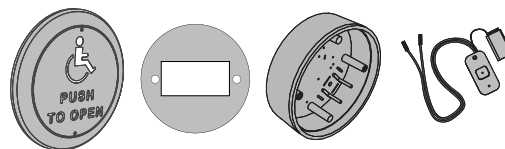

#### 8310-3856TWS

##### Wireless Actuator, Wall Mount and Surface, Logo and Text, 4-1/2 Inch Round

- Actuator, 4-1/2" round, logo, text, wireless
- Includes 8310-856T actuator, 8310-844 transmitter, 8310-868S surface box, 8310-800 weather/trim ring
- Requires 8310-865 receiver (not part of kit)

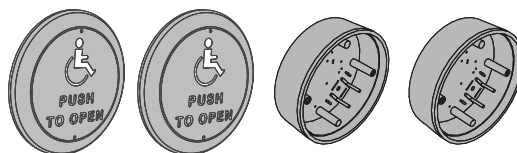

#### 8310-3860T

##### Hard Wired Actuator Package, Logo and Text, 4-1/2 Inch Round

- Actuator package, 4-1/2" round
- Includes 8310-856T (2) wall mount actuator, 8310-868S surface mount box

Note: Weather/Trim Rings are sold separately.

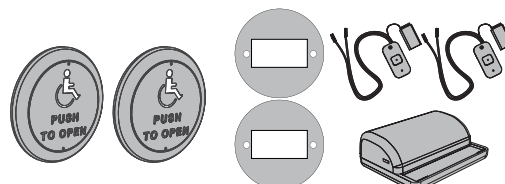

#### 8310-3860TW

##### Wireless Actuator Package, Logo and Text, 4-1/2 Inch Round

- Includes 8310-856T (2) wall mount actuator, 8310-868S (2) surface mount box, 8310-800 (2) weather/trim ring, 8310-844 (2) transmitter, 8310-865 receiver

## Actuators and Accessories

### 6" Surface and Flush Mounts



#### 8310-852

##### Hard Wired Wall Mount Actuator, Logo, 6 Inch Round

- Hardwired low voltage actuator with round, stainless steel touch plate in 6" (152mm) diameter
- Engraved blue filled handicap symbol conforms to most accessibility codes
- Designed to mount in a flush or surface mount box (sold separately) in/on a vertical surface near the controlled door
- Optional mounting in single gang electrical box (by others) or double gang box (4" x 4" by others)
- Heavy industrial grade components provide vandal resistant mounting and weather resistant switch standard.



#### 8310-852WP

##### Wireless Wall Mount Actuator Package, Logo, 6 Inch Round

- Wireless, low profile, low voltage actuator with round, stainless steel touch plate in 6" (152mm) diameter
- Engraved blue filled handicap symbol conforms to most accessibility codes
- Surface mount box includes integral transmitter w/battery and actuator switch
- Heavy industrial grade components provide vandal resistant mounting and weather resistant switch standard
- Requires 8310-865 Receiver



#### 8310-852T

##### Hard Wired Wall Mount Actuator, Logo and Text, 6 Inch Round

- Same as the 8310-852, with the added engraving of "Push to Open"



#### 8310-852TWP

##### Wireless Wall Mount Actuator Package, Logo and Text, 6 Inch Round

- Same as the 8310-852WP, with the added engraving of "Push to Open"

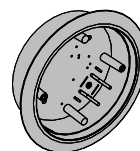

#### 8310-869F

##### Flush Mount Box

- Rugged plastic box, 6" round
- Optional accessory - can be used w/any 6" round actuator

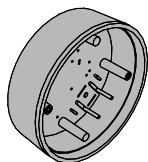

#### 8310-869S

##### Surface Mount Box

- Rugged plastic box, 6" round
- Optional accessory - can be used w/any 6" round actuator



#### 8310-802

##### Weather/Trim Ring

- Plastic weather/trim ring, 6" round
- Optional accessory - can be used w/any 6" round plastic mounting box

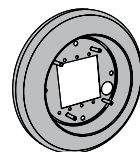

#### 8310-876

##### Escutcheon

- Tapered stainless steel escutcheon covers the gap between the wall and the back of the wall plate actuators when mounted in electrical boxes (by others) to minimize cart damage or vandalism
- Optional accessory - Can be used w/any 6" round actuator
- Not to be used with wireless function

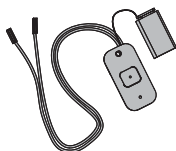

#### 8310-844

##### Transmitter, wireless, 1 channel, Wall Mount, 9V

- Transmitter, Wireless, 1 Channel, 9V battery included
- Use to convert standard wall mount actuator to wireless
- Requires 8310-865 receiver

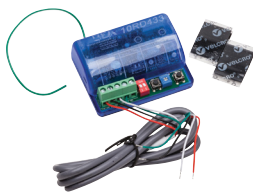

#### 8310-865

##### Wireless Receiver

- Receiver, wireless, 1 channel, w/sequencing feature
- Used in conjunction w/ wireless actuators and transmitter(s) for push plate applications

## Actuators and Accessories

### 6" Surface and Flush Mounts

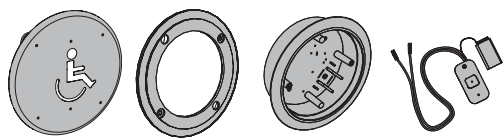

#### 8310-3852WF

##### Wireless Actuator, Wall Mount and Flush, Logo, 6 Inch Round

- 6" round, logo, wireless
- Includes 8310-852 actuator, 8310-844 transmitter, 8310-869F flush box, 8310-802 weather/trim ring
- Requires 8310-865 receiver (not part of kit)

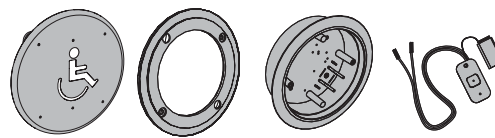

#### 8310-3852WS

##### Wireless Actuator, Wall Mount and Surface, Logo, 6 Inch Round

- 6" round, logo, wireless,
- Includes 8310-852 actuator, 8310-844 transmitter, 8310-869S surface box, 8310-802 weather/trim ring
- Requires 8310-865 receiver (not part of kit)

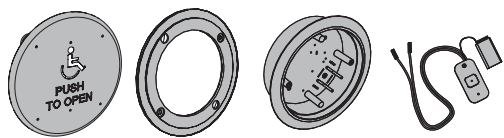

#### 8310-3852TWF

##### Wireless Actuator, Wall Mount and Flush, Logo and Text, 6 Inch Round

- 6" round, logo, text, wireless,
- Includes 8310-852T actuator, 8310-844 transmitter, 8310-869F flush box, 8310-802 weather/trim ring
- Requires 8310-865 receiver (not part of kit)

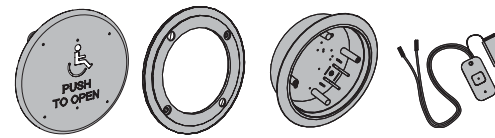

#### 8310-3852TWS

##### Wireless Actuator, Wall Mount and Surface, Logo and Text, 6 Inch Round

- 6" round, logo, text, wireless
- Includes 8310-852T actuator, 8310-844 transmitter, 8310-869S surface box, 8310-802 weather/trim ring
- Requires 8310-865 receiver (not part of kit)

## 1-1/2" x 4-3/4" Surface and Flush Mounts



### 8310-818

#### Hard Wired Jamb Mount Actuator, Logo, 1-1/2" x 4-3/4"

- Hardwired low voltage actuator with rectangular stainless steel touch plate
- 1-1/2" (38mm) wide by 4-3/4" (121mm)
- Engraved blue filled handicap symbol conforms to most accessibility codes
- Designed to mount in a frame cutout (template provided) projecting approximately 1/2" (12mm) from the frame
- Optional mounting in surface or flush mount box (sold separately)
- Heavy industrial grade components provide vandal resistant mounting and weather resistant switch standard



### 8310-818T

#### Hard Wired Jamb Mount Actuator, Logo and Text, 1-1/2" x 4-3/4"

- Same as the 8310-818, with the added engraving of "Push to Open"



### 8310-819F

#### Box Only, Jamb Mount and Flush Mount, 1-1/2" x 4-3/4"

- Rugged plastic jamb box
- 1-1/2" x 4-3/4" rectangle, optional accessory - can be used w/any 1-1/2" x 4-3/4" jamb mount actuator

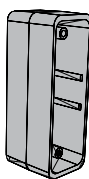

### 8310-819S

#### Box Only, Jamb Mount and Surface Mount, 1-1/2" x 4-3/4"

- Rugged plastic jamb box
- 1-1/2" x 4-3/4", rectangle
- Optional accessory - can be used w/any 1-1/2" x 4-3/4" jamb mount plastic mounting box

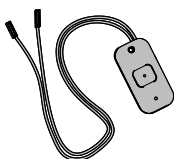

### 8310-844J

#### Transmitter, Wireless, 1 Channel, Jamb Mount, 3V

- Wireless, 1 channel, jamb mount, 3v battery included
- Used to convert standard jamb mount actuator to wireless when used w/819F or 819S boxes; requires 8310-865 Receiver (interior use only)



### 8310-865

#### Wireless Receiver

- Receiver, wireless, 1 channel, w/sequencing feature
- Used in conjunction w/ Wireless Actuators and Transmitter(s) for push plate applications

Note: LCN recommends for all jamb mount actuators be used on an interior installation only.

## Actuators and Accessories

### 1-1/2" x 4-3/4" Surface and Flush Mounts

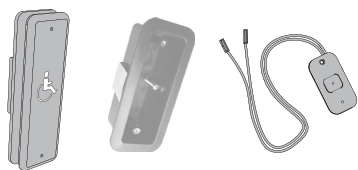

#### 8310-3818WF

##### Wireless Actuator, Jamb Mount and Flush, Logo, 1-1/2" x 4-3/4"

- Actuator, 1-1/2" x 4-3/4" rectangle, logo, wireless
- Includes 8310-818 actuator, 8310-844J transmitter, 8310-819F flush box
- Requires 8310-865 receiver (not part of kit)

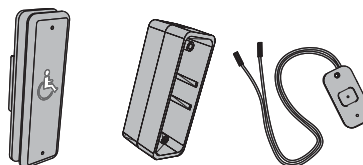

#### 8310-3818WS

##### Wireless Actuator, Jamb Mount and Surface, Logo, 1-1/2" x 4-3/4"

- Actuator, 1-1/2" x 4-3/4" rectangle, logo, wireless
- Includes 8310-818 actuator, 8310-844J transmitter, 8310-819S surface box
- Requires 8310-865 receiver (not part of kit)

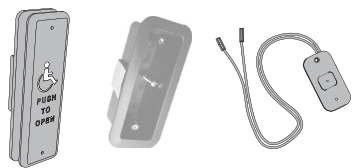

#### 8310-3818TWF

##### Wireless Actuator, Jamb Mount and Flush, Logo and Text, 1-1/2" x 4-3/4"

- Actuator, 1-1/2" x 4-3/4" rectangle, logo, wireless
- Includes 8310-818T actuator, 8310-844J transmitter, 8310-819F flush box
- Requires 8310-865 receiver (not part of kit)

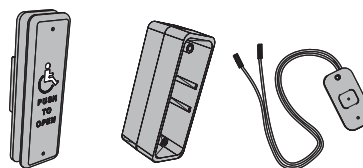

#### 8310-3818WS

##### Wireless Actuator, Jamb Mount and Surface, Logo, 1-1/2" x 4-3/4"

- Actuator, 1-1/2" x 4-3/4" rectangle, logo, wireless
- Includes 8310-818 actuator, 8310-844J transmitter, 8310-819S surface box
- Requires 8310-865 receiver (not part of kit)

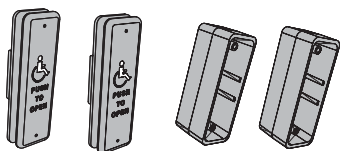

#### 8310-3822T

##### Hard Wired Actuator Package, Logo and Text, 1-1/2" x 4-3/4"

- Actuator package, 1-1/2" x 4-3/4", jamb mount
- Includes 8310-818T (2) jamb mount actuator, 8310-819S (2)
- Surface mount box

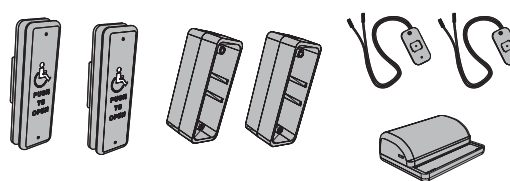

#### 8310-3822TW

##### Wireless Actuator Package, Logo and Text, 1-1/2" x 4-3/4"

- Actuator package, 1-1/2" x 4-3/4", wireless, jamb mount
- Includes 8310-818T (2) jamb mount actuator, 8310-819S (2)
- Surface mount box, 8310-844J (2) jamb mount transmitter, 8310-865 receiver

Note: LCN recommends for all jamb mount actuators be used on an interior installation only.

## Actuators and Accessories

### 4-3/4" Square Surface and Flush Mounts



#### 8310-853

##### Hard Wired Wall Mount, Logo, 4-3/4" x 4-3/4"

- Hardwired low voltage actuator with stainless steel touch plate in 4-3/4" (121mm) square
- Engraved blue filled handicap symbol conforms to most accessibility codes
- Designed to mount in a flush or surface mount box (sold separately) in/on a vertical surface near the controlled door
- Optional mounting in single gang electrical box (by others) or double gang box (4" x 4" by others) or on an 8310-866 bollard post
- Heavy industrial grade components provide vandal resistant mounting and weather resistant switch standard



#### 8310-853WP

##### Wireless Wall Mount Actuator Package, Logo, 4-3/4" x 4-3/4"

- Wireless, low profile, low voltage actuator with square, stainless steel touch plate in 4-3/4" (121mm) square
- Engraved blue filled handicap symbol conforms to most accessibility codes
- Surface mount box includes integral transmitter w/battery and actuator switch
- Heavy industrial grade components provide vandal resistant mounting and weather resistant switch standard
- Requires 8310-865 Receiver



#### 8310-853T

##### Hard Wired Wall Mount, Logo and Text, 4-3/4" x 4-3/4"

- Same as the 8310-853, with the added engraving of "Push to Open"



#### 8310-853TWP

##### Wireless Wall Mount Actuator Package, Logo and Text, 4-3/4" x 4-3/4"

- Same as the 8310-853WP, with the added engraving of "Push to Open"

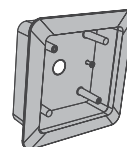

#### 8310-867F

##### Flush Mounted Actuator

- Rugged plastic box, 4-3/4" square
- Optional accessory - can be used w/any 4-3/4" square actuator

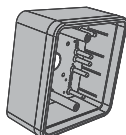

#### 8310-867S

##### Surface Mount Box

- Rugged plastic box, 4-3/4" square
- Optional accessory - can be used w/any 4-3/4" square actuator



#### 8310-801

##### Weather/Trim Ring

- Plastic weather ring, 4-3/4" square
- Optional accessory - can be used w/any 4-3/4" square plastic mounting box

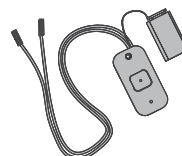

#### 8310-844

##### Transmitter, Wireless, 1 Channel, Wall Mount, 9V

- Transmitter, wireless, 1 channel, 9V battery included
- Use to convert standard wall mount actuator to wireless
- Requires 8310-865 receiver

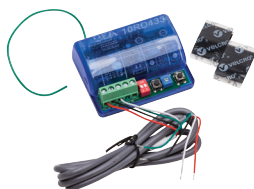

#### 8310-865

##### Wireless Receiver

- Receiver, wireless, 1 channel, w/ sequencing feature
- Used in conjunction w/ wireless actuators and transmitter(s) for push plate applications

## Actuators and Accessories

### 4-3/4" Square Surface and Flush Mounts

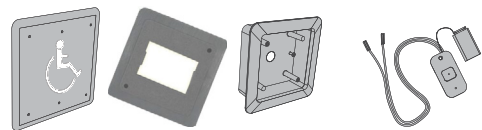

#### 8310-3853WF

##### Wireless Actuator, Wall Mount and Flush, Logo, 4-3/4" x 4-3/4"

- Actuator, 4-3/4" square, logo, wireless
- Includes 8310-853, 8310-844 transmitter, 8310-867F Flush Box, 8310-801 weather/trim ring
- Requires 8310-865 receiver (not part of kit)

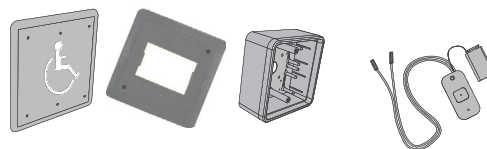

#### 8310-3853WS

##### Wireless Actuator, Wall Mount and Surface, Logo, 4-3/4" x 4-3/4"

- Actuator, 4-3/4" square, logo, wireless
- Includes 8310-853, 8310-844 transmitter, 8310-867S surface box, 8310-801 weather/trim ring
- Requires 8310-865 receiver (not part of kit)

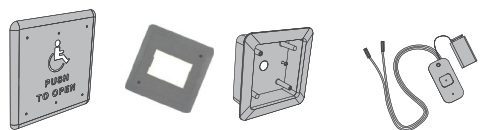

#### 8310-3853TWF

##### Hard Wired Actuator, Wall Mount and Flush, Logo and Text, 4-3/4" x 4-3/4"

- Actuator, 4-3/4" square, logo, text, wireless
- Includes 8310-853T, 8310-844 transmitter, 8310-867F flush box, 8310-801 weather/trim ring
- Requires 8310-865 receiver (not part of kit)

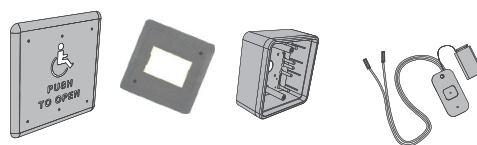

#### 8310-3853TWS

##### Hard Wired Actuator, Wall Mount and Surface, Logo and Text, 4-3/4" x 4-3/4"

- Actuator, 4-3/4" square, logo, text, wireless
- Includes 8310-853T, 8310-844 transmitter, 8310-867S surface box, 8310-801 weather/trim ring
- Requires 8310-865 receiver (not part of kit)

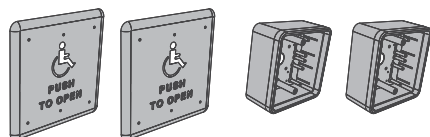

#### 8310-3857T

##### Hard Wired Actuator Package, Logo and Text, 4-3/4" x 4-3/4"

- Actuator package, 4-3/4" square
- Includes 8310-853T (2) wall mount actuator, 8310-867S (2)
- Surface mount box

Note: Weather/trim rings are sold separately

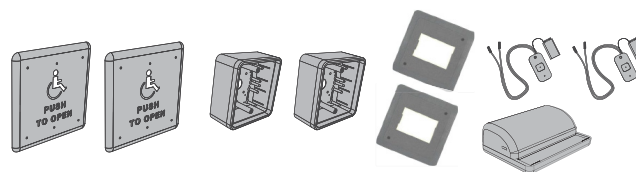

#### 8310-3857TW

##### Wireless Actuator Package, Logo and Text, 4-3/4" x 4-3/4"

- Actuator package, 4-3/4" square
- Includes 8310-853T (2) wall mount actuator, 8310-867S (2) surface mount box, 8310-801 (2) weather/trim ring, 8310-844 (2) transmitter, 8310-865 receiver



## 4-3/4" Dual Square Surface and Flush Mounts



### 8310-855

#### Hard Wired Wall Mount Actuator, Logo, Double Vestibule

- Hardwired low voltage actuator with dual rectangle, stainless steel touch plate in 4-3/4" (121mm) square
- Engraved blue filled handicap symbol w/text, conforms to most accessibility codes
- Designed to mount in a flush or surface mount box (sold separately) in/on a vertical surface near the controlled door
- Optional mounting in double gang box (4" x 4" by others) or on an 8310-866 bollard post
- Heavy industrial grade components provide vandal resistant mounting and weather resistant switch standard

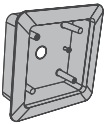

### 8310-867F

#### Flush Mounted Actuator

- Rugged plastic box, 4-3/4" square
- Optional accessory - can be used w/ any 4-3/4" square actuator

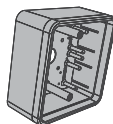

### 8310-867S

#### Surface Mount Box

- Rugged plastic box, 4-3/4" square
- Optional accessory - can be used w/ any 4-3/4" square actuator

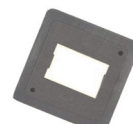

### 8310-801

#### Weather/Trim Ring

- Plastic weather ring, 4-3/4" square
- Optional accessory - can be used w/ any 4-3/4" square plastic mounting box

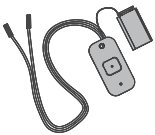

### 8310-844

#### Transmitter, Wireless, 1 Channel, Wall Mount, 9V

- Transmitter, wireless, 1 channel, 9V battery included
- Use to convert standard wall mount actuator to wireless
- Requires 8310-865 Receiver

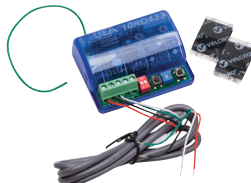

### 8310-865

#### Wireless Receiver

- Receiver, wireless, 1 channel, w/ sequencing feature
- Used in conjunction w/ wireless actuators and transmitter(s) for push plate applications

## Actuators and Accessories

### 4-3/4" Dual Square Surface and Flush Mounts

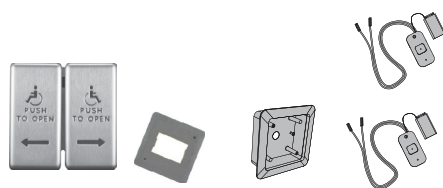

#### 8310-3855WF

##### Wireless Actuator, Wall Mount and Flush, Dual Vestibule, Logo, 4-3/4" x 4-3/4"

- Actuator, 4-3/4" square, logo, text, dual vestibule, wireless
- Includes 8310-855 actuator, 8310-844 transmitter (2), 8310-867F flush box, 8310-801 weather/trim ring
- Requires 8310-865 receiver (2) (not part of kit)

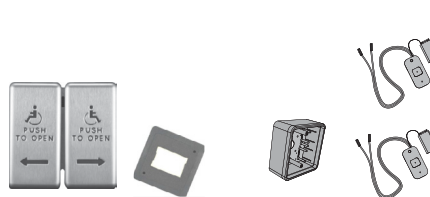

#### 8310-3855WS

##### Wireless Actuator, Wall Mount and Surface, Dual Vestibule, Logo, 4-3/4" x 4-3/4"

- Actuator, 4-3/4" square, logo, text, dual vestibule, wireless
- Includes 8310-855 actuator, 8310-844 transmitter (2), 8310-867S surface box, 8310-801 weather/trim ring
- Requires 8310-865 receiver (2) (not part of kit)



#### 8310-3853WB

##### Wireless Bollard Actuator, Logo, 4-3/4" Square

- 4-3/4" square w/ logo, wireless actuator
- Use w/ 8310-866 Bollard (not included) - includes 8310-853 actuator, 8310-844 transmitter
- Requires 8310-865 receiver (not part of kit)

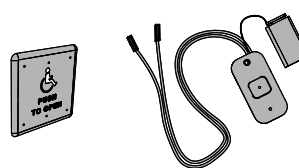

#### 8310-3853TWB

##### Wireless Bollard Actuator, Logo and Text, 4-3/4" Square

- 4-3/4" square w/ logo, wireless actuator
- Use w/8310-866 bollard (not included) - includes 8310-853T actuator, 8310-844 transmitter
- Requires 8310-865 receiver (not part of kit)



## 36" x 6" Full Length Actuators

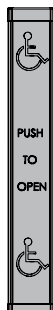

### 8310-836T

#### Hard Wired Full Length Actuator, Logo and Text, 36" x 6"

- Hardwired low voltage actuator with stainless steel touch plate with 36" x 6" activation surface
- Blue handicap symbol conforms with most accessibility codes
- Added "PUSH TO OPEN" lettering for enhanced identification
- Designed to meet California building codes and increase accessibility for wheelchair bound entrants
- Can easily be mounted to any flat surface or a bollard post

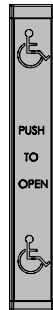

### 8310-836TW

#### Wireless Full Length Actuator, Logo and Text, 36" x 6"

- Same as the 8310-836T with a built in wireless transmitter and 3v battery
- Use in conjunction with 8310-865 receiver (not included)



### 8310-866FLA

#### FLA Bollard Post

- A powder coated steel 42" x 4" x 6": bollard post, mounting base pre prepped for the 8310-836T
- Includes 8310-866CAP, 2 mounting screws and spacer for installation

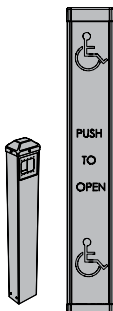

### 8310-3836T

#### Full Length Actuator/Bollard Package

- 36" x 6" actuator with 8310- 866FLA bollard for wired applications

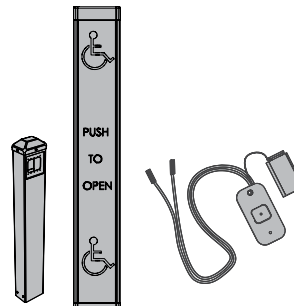

### 8310-3836TW

#### Wireless Full Length Actuator/Bollard Package

- 36" x 6" actuator with 8310-866FLA bollard and 8310-844 wireless transmitter
- Transmitter requires 8310-865 receiver (not included)

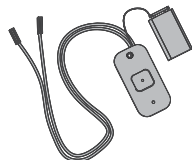

### 8310-844

#### Transmitter, Wireless, 1 Channel, Wall Mount, 9V

- Transmitter, wireless, 1 channel, 9V battery included
- Use to convert standard wall mount actuator to wireless
- Requires 8310-865 receiver

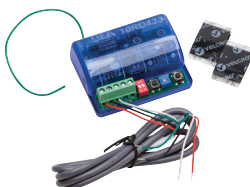

### 8310-865

#### Wireless Receiver

- Receiver, wireless, 1 channel, w/sequencing feature
- Used in conjunction w/ wireless actuators and transmitter(s) for push plate applications

## Actuators and Accessories

### Touchless Actuators



**8310-810D**  
Touchless Actuator,  
Double Gang

- Stainless steel
- 2 - 24" range
- Heavy duty applications



**8310-810DA**  
Touchless Actuator,  
Double Gang

- Stainless steel
- 2 - 24" range
- Heavy duty applications



**8310-810R**  
Touchless Actuator, Round

- Stainless steel
- 2 - 24" range
- Heavy duty applications



**8310-810RA**  
Touchless Actuator,  
Round

- Stainless steel
- 2 - 24" range
- Heavy duty applications



**8310-810S**  
Touchless Actuator,  
Single Gang

- Stainless steel
- 2 - 24" range
- Heavy duty applications



**8310-810SA**  
Touchless Actuator,  
Single Gang

- Stainless steel
- 2 - 24" range
- Heavy duty applications



**8310-813**  
Touchless Actuator, Single  
Gang and Double Gang

- Black: ASA, nylon, PC
- 4-24" Range
- Medium duty applications



**8310-813J**  
Touchless Actuator, Jamb

- Black: ASA, nylon, PC
- 4-24" range
- Medium duty applications
- Requires 8310-819SJ mounting box to surface mount



**8310-813JWH**  
Touchless Actuator, Jamb

- White: ASA, nylon, PC
- 4-24" range
- Medium duty applications
- Surface mounts with the 8310-819SJ mounting box only



**8310-813R**  
Touchless Actuator, Round

- Black: ASA, nylon, PC
- 4-24" range
- Medium duty applications



**8310-813RWH**  
Touchless Actuator, Round

- White: ASA, nylon, PC
- 4 - 24" range
- Medium duty applications



**8310-813WH**  
Touchless Actuator, Single  
Gang and Double Gang

- White: ASA, nylon, PC
- 4-24" range
- Medium duty applications



**8310-815**  
Touchless Actuator, Square

- External mounting box not required
- 4 - 24" range
- Harsh condition applications

## Actuators and Accessories

### Touchless Actuators



#### 8310-2210

##### Touchless Actuator, Battery Kit

- 1 - 12" range
- Battery powered
- Kit includes transmitters and receiver
- Kit includes transmitters and receiver and is not compatible with other wireless hardware



#### 8310-2310

##### Touchless Actuator, Single Gang Battery

- 1 - 12" range
- Battery powered
- Mounts with a standard single gang box by others that must be at least 2-3/4" deep



#### 8310-2320

##### Touchless Actuator Double Gang Battery

- 1 - 12" range
- Battery powered
- Mounts with a standard single or double gang box by others that must be at least 2-3/4" deep



#### 8310-2330

##### Touchless Actuator, Jamb Battery

- 1 - 12" range
- Battery powered
- Mounts without a mounting box



#### 8310-2340

##### Touchless Actuator, Round Battery

- 1 - 12" range
- Battery powered
- Mounts with a standard single gang box by others that must be at least 2-3/4" deep

### Touchless Wireless Transmitters and Receivers



#### 8310-880

##### Wireless Receiver, 900 MHz

- Receiver, wireless
- Program instant or delayed actuation
- Used in conjunction with touchless actuators for wireless signal transmission



#### 8310-881

##### 900 MHz Transmitter, 1 Button

- Handheld transmitter
- 3V battery powered
- Line of sight ~500 ft



#### 8310-882

##### 900 MHz Transmitter, 2 Buttons

- Handheld transmitter
- 3V battery powered
- Line of sight ~500 ft



#### 8310-883

##### 900 MHz Transmitter, 3 Buttons

- Handheld transmitter
- 3V battery powered
- Line of sight ~500 ft



#### 8310-884

##### 900 MHz Transmitter, 4 Buttons

- Handheld transmitter
- 3V battery powered
- Line of sight ~500 ft

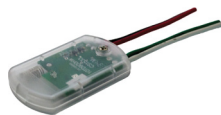

#### 8310-885

##### Retrofit 900 MHz Transmitter

- Push plate conversion to touchless application
- Line of sight ~500 ft



#### 8310-886

##### 900 MHz Hardwired Transmitter

- 900 MHz transmitter for hardwired applications

## Actuators and Accessories

### Restroom Actuator Kits

The restroom actuator kits are intended for single occupancy and family restrooms. Dual color illuminated LEDs provide notification of whether the restroom is occupied or vacant. Opening/closing and locking of the door is accomplished with a push button or touchless actuator system. A logic module controls the electric strike, door operator, switches, and illumination.



#### 8310-2410

##### Touchless Restroom Kit

- Advanced logic relay, 2 amp power supply, control box and transformer
- Wired touchless switch, "Wave to Lock", light ring, stainless faceplate
- Wired touchless switch, "Wave to Open", light ring, double gang stainless faceplate
- Wired touchless switch, "Wave to Open", double gang stainless faceplate
- Electric strike, Grade 2 ANSI, 3 faceplates
- Door position switch, surface



#### 8310-2420

##### Push Plate Restroom Kit

- Advanced logic relay, 2 amp power supply, control box and transformer
- Combo push actuator, 2x4", "Push to Open", and "Push to Lock", illuminated, flush mount
- Push plate actuator, 4-1/2", "Push to Open", illuminated
- Electric strike, Grade 2 ANSI, 3 faceplates
- Door position switch, surface



## Actuators and Accessories

### Sensors

The sensors and accessories on the following pages are to be used only with LCN automatic operators. When using sensors supplied by others, consult the factory. The desired function, traffic patterns and physical design of the opening will determine the type of sensors used.

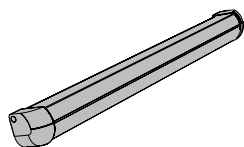

#### 8310-804-1 (1) Door Mount Safety Sensor for Leading Edge

- Contains one active sensor module to detect obstruction(s) on leading edge of door
- Use with Senior Swing will require 8310-847 Door Mount Harness

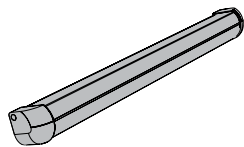

#### 8310-804-2 (1) Door Mount Safety Sensor for Full Face

- Contains two active sensor modules to detect obstruction(s) on full face of door
- Use with Senior Swing will require 8310-847 Door Mount Harness

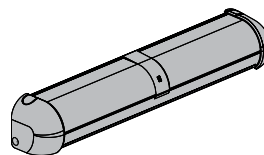

#### 8310-877 (1) Header Mount Safety Sensor

- Safety sensor, 'diffused infrared' technology
- Used to detect obstructions during door open and door closed position
- Nine selectable patterns
- 8310-859 handheld remote control required to program 8310-877 sensor from a distance
- Includes 8310-846 Harness

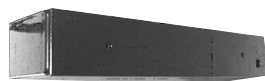

#### 8310-877S Header Mount Safety Sensor Spacer

- Required when 8310-804-1 or 8310-804-2 door mount safety sensor is mounted on the pull side with a Senior Swing
- Spacers are used w/8310-877 header mount safety sensor

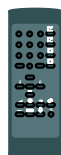

#### 8310-859 Handheld Remote Control

- Used to program 8310-877 header mount safety sensor or 8310-854 header mount motion sensor



#### 8310-846 Header Mount Harness

- Comes with 8310-877 header mount safety sensor



#### 8310-847 Door Mount Harness

- Used with 8310-804-1 or 8310-804-2 Door Mount Safety Sensor, must order separately.
- Used with Senior Swing only, must order separately



#### 8310-878 Single Door Safety Package - (2) Door Mounted Safety Sensors with ANSI .10 Monitoring

- Contains two door-mounted sensors and a control hub that perform the swing door safety functions and provides the sensor monitoring required by A156.10
- All wire harnesses and mounting hardware included



#### 8310-879 Double Door Safety Package - (4) Door Mounted Safety Sensors with ANSI .10 Monitoring

- Contains four door-mounted sensors and a control hub that perform the swing door safety functions and provides the sensor monitoring required by A156.10
- All wire harnesses and mounting hardware included

## Actuators and Accessories

### Packages



#### 8310-3881

##### Single Door Package - (1) Activation and (2) Safety Sensors with ANSI .10 Monitoring

- Activation/safety sensor package, single door
- Includes 8310-854 (2) header mount activation sensor, 8310-878 monitored safety sensor kit (Used with Senior Swing only)

Alert: After November 2017, this package must be purchased for unknowing-act activation requirements in A156.10 for single door.



#### 8310-3883

##### Senior Swing Single Door Package - (1) Safety Sensor and (1) Concealed Door Position Switch and (1) Relay Module

- Activation/safety sensor package, low energy convenience
- Single door, includes 8310-804-1 door mount safety
- Sensor (approach side), 8310-805C door position switch (concealed), 8310-845 programmable relay module (used with Senior Swing only)



#### 8310-3882

##### Double Door Package - (2) Activation and (4) Safety Sensors with ANSI .10 Monitoring

- Activation/safety sensor package, double door
- Includes 8310-854 (2) header mount sensor, 8310-879 monitored safety sensor kit (Used with Senior Swing only)

Alert: After November 2017, this package must be purchased for unknowing-act activation requirements in A156.10 for single door.

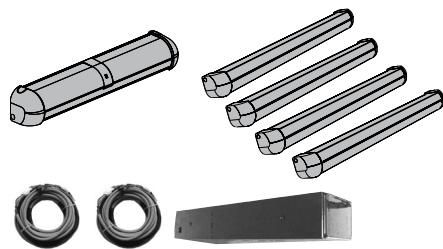

#### 8310-3891

##### Senior Swing Simultaneous Pair Package - (1) Header Safety Sensor and (1) Spacer and (4) Door Mount Safety Sensors and (2) Harnesses

- Activation/safety sensor package, health care I, simultaneous pair
- Includes 8310-877 header mount sensor, 8310-877S header mount spacer, 8310-804-2 (4) door mount sensor (approach/safety side), 8310-847 (2) harness (Used with Senior Swing only)

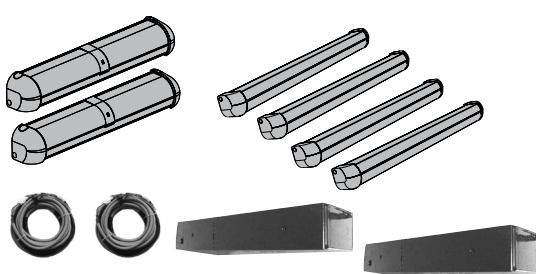

#### 8310-3892

##### Senior Swing Independent Pair Package - (2) Header Sensors and (2) Spacers and (4) Door Safety Sensors and (2) Harnesses

- Activation/safety sensor package, health care II, independent pair, includes 8310-877 (2) header mount sensor, 8310-877S (2) header mount spacer, 8310-804-2 (4) door mount sensor (approach/safety side), 8310-847 (2) harness (Used with Senior Swing only)

NOTE: Not for use with Double Egress These two sensor packages must be used on installations with knowing-act activation only



## Sensor Accessories



### 8310-805

#### Door Position Switch (DPS)

- Surface mount
- Used when 8310-804-1 or 8310-804-2 Door Mounted Safety Sensor and 8310-845 Relay Module is installed in conjunction w/ either a electrohydraulic, pneumatic or Benchmark Automatic Operator
- Disables approach side sensor when door is closed



### 8310-805C

#### Door Position Switch (DPS)

- Concealed
- Used when 8310-804-1 or 8310-804-2 Door Mounted Safety Sensor and 8310-845 Relay Module is installed in conjunction w/ either a electrohydraulic, pneumatic or Benchmark Automatic Operator
- Disables approach side sensor when door is closed

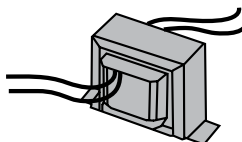

### 8310-824

#### 24V Hardwired Transformer

- Hardwired
- Optional accessory - Used to remotely power any 24v sensor/receiver

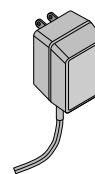

### 8310-824P

#### 24V Plug In Transformer

- 24v, plug in
- Optional accessory - Used to remotely power any 24v sensor/receiver

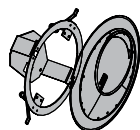

### 8310-854ECA

#### Drop Ceiling Bracket

- Bracket used w/ 8310-854 header mount activation sensor
- Optional

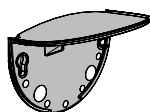

### 8310-854ERA

#### Protective Cover

- Cover used w/ 8310-854 header mount activation sensor
- Optional

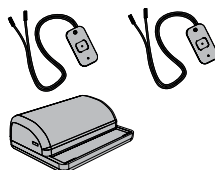

### 8310-3803

#### 3v Wireless Conversion Kit Jamb Mount

- Jamb mount, 3v
- Converts standard jamb actuator to wireless version
- Includes 8310-865 receiver, 8310-844J (2) jamb mounted
- Transmitter - requires 8310-819S or 8310-819F jamb box

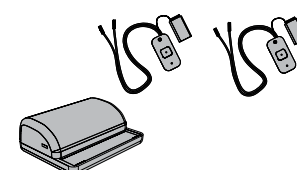

### 8310-3809

#### 9v Wireless Conversion Kit Wall Mount

- Jamb mount, 9v
- Converts standard wall mount actuator to wireless version
- Includes 8310-865 receiver, 8310-844 (2) wall mount transmitter
- Requires surface or flush box and weather ring



### 8310-3889

#### Safety Module Kit for Pneumatic Control Box

- Used w/ 7901, 7902, 7981, 7982 control boxes
- Includes 8310-3888 safety module harness; required when 8310-877 header mount safety sensor is used w/ pneumatic
- Automatic operators (2610, 4810, 4820 or 4840 Series)

### 8310-3888

#### Safety Module Harness for Pneumatic Control Box

- Safety module, service part
- Safety module harness for pneumatic control box

## Actuators and Accessories

### Sensor Accessories



#### 8310-861

**Transmitter, Wireless, 1 Channel, Handheld, 9v**

- Wireless
- 1 Channel, handheld, 9v; requires 8310-865 receiver



#### 8310-862

**Transmitter, Wireless, 2 Channel, Handheld, 9v**

- Wireless
- 2 Channel, handheld, 9v; requires 8310-865 receiver



#### 8310-863

**Transmitter, Wireless, 3 Channel, Handheld, 9v**

- Wireless
- 3 Channel, handheld, 9v; requires 8310-865 receiver



#### 8310-864

**Transmitter, Wireless, 4 Channel, Handheld, 9v**

- Wireless
- 4 Channel, handheld, 9v; requires 8310-865 receiver



#### 8310-866

**Bollard Post with Mounting Base and Actuator Cut-Out, 42" x 4" x 6"**

- A powder coated steel 42" x 4" x 6" bollard post, mounting base and 8310-866CAP
- Actuator cut out accepts 8310-3853WB or 8310-3853TWB wireless actuators 4-3/4" square hard wired actuator

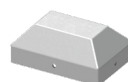

#### 8310-866CAP

**Bollard Post Protective Cap**

- Plastic cap, protective cover, service part for 8310-866 bollard post

## Accessories



### 8310-806K

#### Key Switch

- Type, 3 position (On/Off/Hold Open)
- Optional switch used with Benchmark or 4630/4640 operators with (cs) option



### 8310-806R

#### Rocker Switch

- Type, 3 position (On/Off/Hold Open)
- Optional switch used with Benchmark or 4630/4640 operators with (cs) option



### 8310-807

#### Line Filter

- AC, 120v, optional filter used w/ Senior Operators to reduce 'line noise'



### 8310-845

#### Programmable Relay Module

- Used to sequence door operation in Senior Swing and Benchmark for hard wired applications

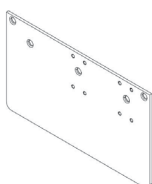

### 6440-18

#### COMPACT Drop Plate – Door Mount Pull Side

- Optional drop plate to meet aesthetic preference
- Available in ALUM 689 or DKBZ 695 finish
- 12-9/32" x 7-1/16" x 3/16"

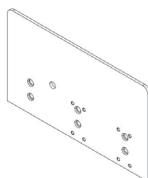

### 6440-18TJ

#### COMPACT Drop Plate – Top Jamb

- Optional drop plate to meet aesthetic preference
- Available in ALUM 689 or DKBZ 695 finish
- 12-9/32" x 7-1/16" x 3/16"

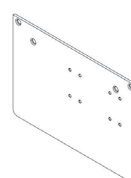

### 6440-18PA

#### COMPACT Drop Plate – Door Mount Parallel Arm

- Optional drop plate to meet aesthetic preference
- Available in ALUM 689 or DKBZ 695 finish
- 12-9/32" x 7-1/16" x 3/16"

## Notes

[illegible]

## Notes

[illegible]

## About Allegion

At Allegion (NYSE: ALLE), we design and manufacture innovative security and access solutions that help keep people safe where they live, learn, work and connect. We're pioneering safety with our strong legacy of brands like CISA®, Interflex®, LCN®, Schlage®, SimonsVoss® and Von Duprin®. Our comprehensive portfolio of hardware, software and electronic solutions is sold around the world and spans residential and commercial locks, door closer and exit devices, steel doors and frames, access control and workforce productivity systems.

For more, visit [www.allegion.com](http://www.allegion.com)

KRYPTONITE ■ LCN ■  ■ STEELCRAFT ■ VON DUPRIN